



IMPACT REPORT 2024



President's Letter



Dearest Friends,
What you are holding in your hands – or reading on your screen – is a summation of the impact that your support had on the DLC's work in 2024. Tremendous thanks for ensuring we met so many goals!

Through the foresight of six landowners, 900 acres of working farmland, precious forests, wetlands, ecosystems, and scenic vistas were protected, bringing the DLC's total conserved acres to more than 47,000! That's an area larger than three Manhattan Islands! Since land and its resources are finite, we are consistently working to do more. Our next goal – 50,000 acres forever protected!

In 2024 your support helped us officially open the Jesse and Gayle Bontecou Wildlife Conservation Preserve with more than three miles of trails built for people to enjoy. The Preserve has become a learning landscape and many new information-filled public and volunteer activities were hosted as the community was welcomed in to learn about this amazing wildlife sanctuary and farm. We are so grateful to so many of you who contributed to the Preserve Fund and helped make this dream a reality.

More than 2,000 people, young and old, joined us to clear invasive plants,

improve trails at the Seven Wells Preserve, and to learn about a wide selection of topics from bats to trees and forests, to grass fed dairy cattle. The can-do spirit, inquisitive natures, and smiling faces of the many people who attended these events were more than ample reward for our efforts.

With the help of our more than 450 easement landowners who share our long-standing commitment to steward and care for their protected properties, we walked more than 230 miles and flew over tens of thousands of acres to monitor the conservation easements that we promised to oversee in perpetuity, tasks that we undertake each and every year.

And on top of all of this, it was time for us to go through the rigorous process of applying for Land Trust Accreditation renewal. We expect to hear back in 2025, so fingers crossed!

These remarkable achievements are shared by us all. Thank you so much for your continued dedication and commitment to the DLC, and to keeping Dutchess County a vibrant, healthy, beautiful, and special place to live and work.

With appreciation,

A stylized, handwritten signature in black ink.

Becky Thornton
President

**Our next
goal – 50,000
acres forever
protected!**



The Dutchess Land Conservancy has protected more than 47,000 acres since 1985.

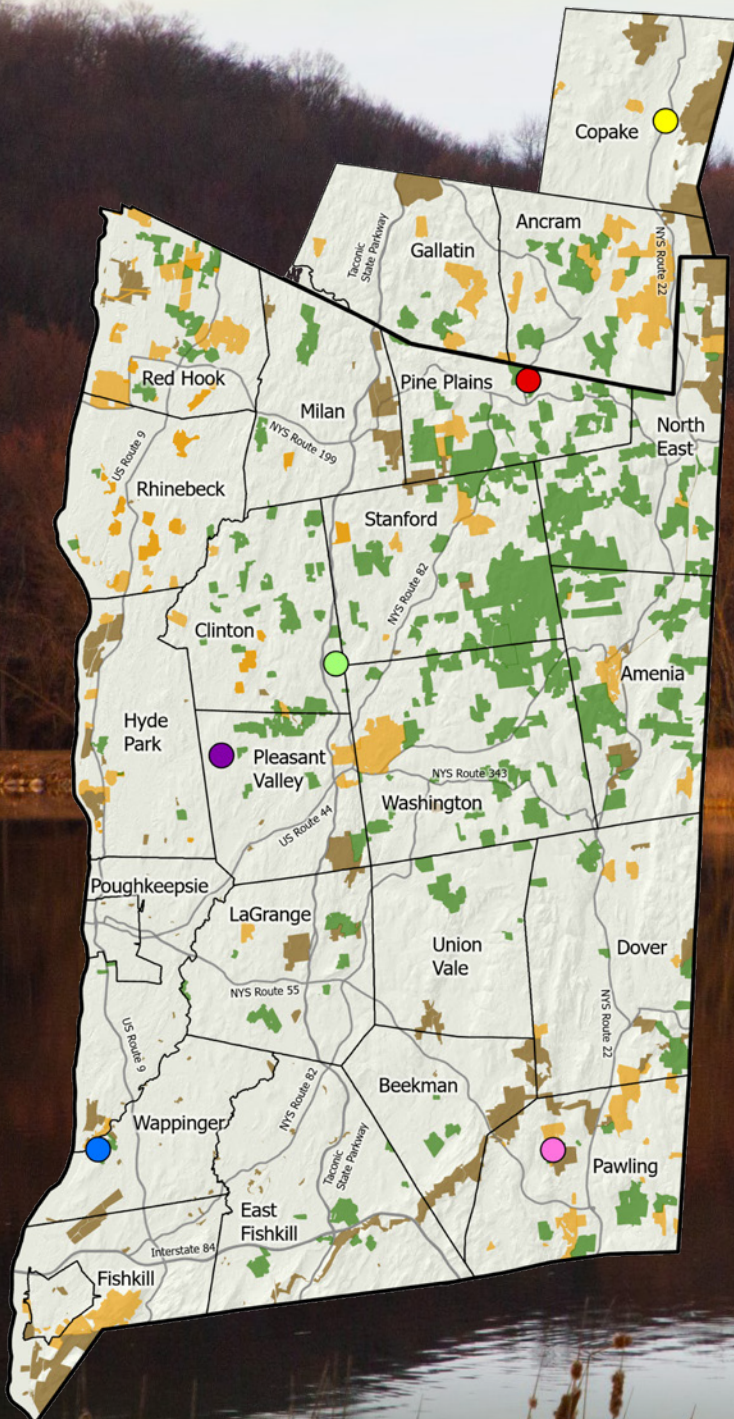

2024 Projects

- Cedar Ridge Farm
- Masters
- Meadowland Farm
- Obercreek Farm
- Page
- West Mountain Woods
- Towns
- DLC Protected
- Other Organizations
- Government Land
- Roads

We reached a new milestone of over 47,000 acres protected!

Land conservation is transformative in its ability to ensure fertile farmland, biodiversity, habitats, healthy ecosystems, natural resources, outdoor recreation, and enhance people's quality of life. These six landowners made a tremendous impact on the Hudson Valley through their desire to protect their land for the benefit of us all.



West Mountain Woods

152 acres, Pawling

CONSERVATION CHARACTERISTICS:

- Almost entirely wooded with forest ranked in the top 5% of all Hudson Valley forests and is part of a larger contiguous forest
- Swamp River flows through the property
- Varied topography includes ridgeline, steep slopes, and moderate hills
- Federal wetlands
- Important habitat and wildlife corridor for forest birds, reptiles, amphibians, bats, and larger mammals
- Close proximity to the Appalachian Trail
- Borders town-owned recreational park



Cedar Ridge Farm

247 acres, Pine Plains

CONSERVATION CHARACTERISTICS:

- Working horse farm and foaling operation
- Expansive scenic views of the farm from NYS Route 82
- Important grassland habitat for birds and butterflies
- Large tracts of woodland which are part of a larger contiguous forest
- Cold water streams
- Borders properties under DLC protection

Meadowland Farm

117 acres, Clinton

CONSERVATION CHARACTERISTICS:

- Working farm including livestock, orchards, and vegetables
- Frontage along two tributaries to the Wappinger Creek
- Riparian corridors and buffers important to a variety of plants and animals
- Grassland and hedgerows that serve as habitat for multiple bird and small mammal species
- Scenic views of the farm from Salt Point Turnpike and Schultzville Road
- Historic homestead farm dating back to 18th century



Bain Farm

152 acres, Copake

CONSERVATION CHARACTERISTICS:

- Active agriculture including soy and corn production
- Federally designated wetland complex providing rare habitat for threatened plant and animal species
- Expansive scenic views of the farm from Route 22 and South Taconic Mountains
- Frontage on a tributary to the Bash Bish Brook, an important cold-water fish habitat
- Fertile farmland soils

Obercreek Farm

143 acres, Wappinger

CONSERVATION CHARACTERISTICS:

- Active urban farmland growing organic produce
- High biological and geological diversity
- Important grassland habitat for birds and butterflies
- Lies near the banks of the Wappinger Creek
- Abuts town-owned nature preserve
- Fertile farmland soils
- Scenic views of the farm from New Hamburg Road



DLC Land Protected Over Time

1985



**250
ACRES**

2000



**14,450
ACRES**

2010



**23,175
ACRES**

2024



**47,400
ACRES**

Page

93 acres, Pleasant Valley

CONSERVATION CHARACTERISTICS:

- Expansive federally designated wetlands and pond providing rare habitat for threatened plant and animal species
- Diverse woodland that is part of larger contiguous forest
- Crucial bat foraging areas
- Scenic views of the property from Netherwood Road

Stewardship

As the number of conservation easements under the DLC’s care grows, so too does our perpetual commitment and responsibility to assist landowners with the ongoing stewardship of their protected properties. We are honored to work with more than 450 environmentally conscious stewards who own land protected by conservation easements.

The Jesse and Gayle Bontecou Wildlife Conservation Preserve opened to the public in October 2024 and has already seen hundreds of visitors to both the Lake and Vista trails. Two point seven million of our three-million dollar Preserve Fund goal has been raised thanks to the generosity of our avid supporters.

We continue to refine the management plan based on various new studies, while dedicated volunteers have helped to remove invasive plant species and conducted important community science that will help to make it a vital place for education and sound land management practices far into the future.



▲ DLC Vice President for Conservation and Stewardship Art Collings (c) and DLC Stewardship Associate Chris Chinkin (r) preparing for aerial monitoring

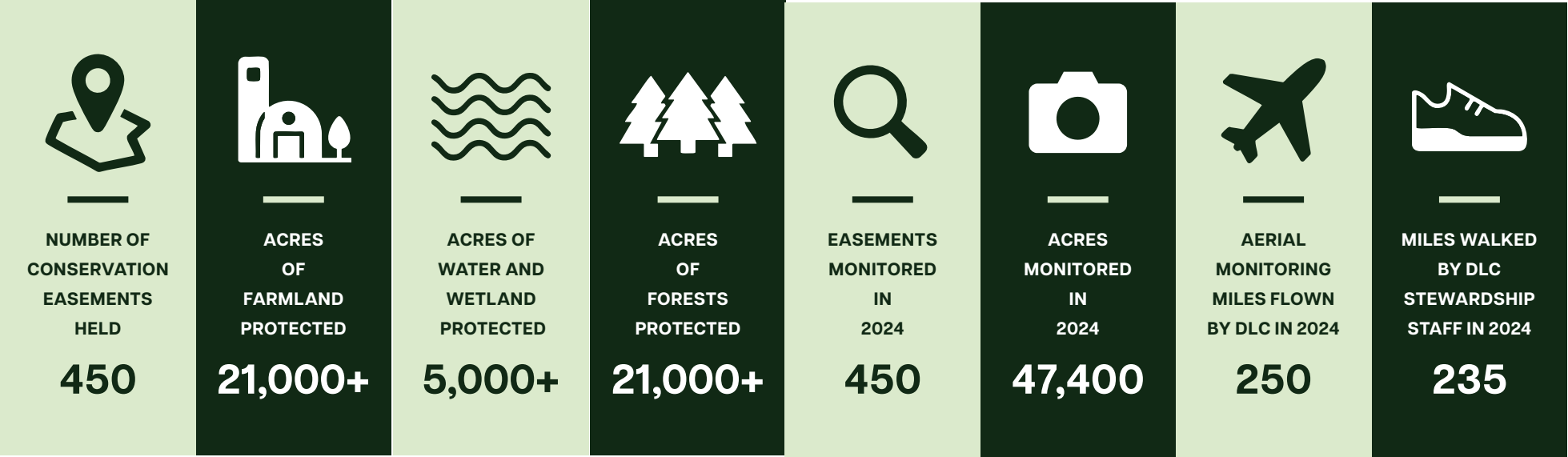

Education & Outreach

Community participation in the DLC's work is the heartbeat of the organization. It is where we come together with people to form relationships centered on the land, to learn about its fascinating mysteries, and work toward preserving its innumerable qualities.

We are thrilled to partner with diverse organizations throughout the Hudson Valley to provide the education programs and volunteer

opportunities that engage people based on their interests.

Among the many programs offered in 2024 were nature walks to experience our local wildlife, flora, and geology, the continuation of the 4-H scholarship program, our Earth Matters winter webinar series, agricultural learning programs, trail building events, and invasive removal at local preserves.

▼ Volunteers from
Drake Real Estate
Partners at Seven Wells

24

Volunteer
Events

2,000

People attending
DLC Education
and Outreach
Programs

225

Volunteers

24

In-Person
Education Events

6

Webinars

6

Community
Science Events

47

DLC Education
and Outreach
Programs

9

Community
Outreach Events

33

Organization
Collaborations

15

Student and
Family Events

Organizational Excellence & Advocacy



▼ DLC Director of Conservation Erin Hoagland (l) and representatives of the NY land trust community at Advocacy Days in Washington, D.C.

ORGANIZATIONAL EXCELLENCE



We are proud to be accredited by the Land Trust Accreditation Commission. In 2024, the DLC began the rigorous process of accreditation renewal, with results pending in 2025.

The accreditation seal is a mark of distinction in land conservation and is awarded to land trusts meeting the highest national standards for excellence and conservation permanence. Being accredited demonstrates our commitment to ethical conduct, responsible governance, fiscal accountability, strong organizational leadership, sound transactions, and lasting stewardship of the lands we conserve.

ADVOCACY

We advocate for state, regional, and national initiatives that will benefit the well-being and health of Dutchess County residents now and in the future. We proudly support the below efforts that are working to ensure farms and forests are protected, clean water and air, mitigate the effects of climate change, and allow wildlife to thrive:

- The Federal Farm Bill
- The Federal Land and Water Conservation Fund
- The Federal Forest Legacy Program
- The Federal Highlands Conservation Act
- The New York State Environmental Protection Fund
- The New York State Environmental Bond Act
- The New York State Forest Conservation Easements for Land Trusts Program
- The New York State Farmland Protection Implementation Grants Program
- The New York State Conservation Partnership Program
- The Dutchess County Partnership for Manageable Growth Program
- Funding for Farm and Forestland Protection

Stewards of the Land

Stewards of the land are essential partners of the DLC. They are the ones who manage and steward their protected properties now and into the future.

18 Homan Rd LLC
Mr. Stephen Abel & Family -
O. Vincent Abel Inc.
Mr. and Mrs. Munir Abu-Haidar
Mr. and Mrs. Ramzi Abu-Haidar
Ms. Claire Ackad
Mrs. Binti Ackley
AFarm, LLC
Mr. Armin Brand Allen
Mr. Frederick Allen and Ms. Erica De Mane
Ms. Saralyn Allen
Mr. David Anderson
Anra's Nest, LLC
Mr. James Archer
Mr. and Mrs. Jon Arnason
Ms. Eve Ashcraft
Mr. and Mrs. Ronald Atkins
Mr. Al Attara - 2Attara Foundation, Inc.
Mr. Jonathan Auerbach
Ms. Kathleen Vuillet Augustine -
Sunnyside Farm, LLC
Mr. and Mrs. Jack Auspitz
Mr. John Paul Avital
Mr. and Mrs. Frederick Babcock -
F.H.B. Resources, LLC
Mr. and Mrs. John B. Babcock
Mr. Aldo Badini
Mr. Elton V.V. Bailey, Jr.
Mr. David Bain
Mr. and Mrs. Jack Banning
Mr. and Mrs. Lee Barba
Mr. and Mrs. Rutgers Barclay
Barnes Irrevocable Trust
Mr. Richard Barrale
Mr. Michael Bassett and Mr. Darren Henault
Ms. Anne Torre Bates
Mr. Jeremy Bean and Ms. Alice Benson
Mr. and Mrs. Jonathan Beatson-Hird
Ms. Karen Bechtel
Mr. Justin Beeber
Mr. and Mrs. Steven Benardete
Bennett Park, LLC
Mr. David Berger and Ms. Tracey Altman
Mr. Steven Berger and Ms. Cynthia
Wainwright
Mr. J. Addison Berkey, III
Ms. Claudia Bernheim
Ms. Stephanie Bernheim
Mr. and Mrs. Richard Biezynski
Ms. Kathryn Bigelow - 4 Legs Good Trust
Mr. and Mrs. James Bisceglia
Mr. and Mrs. Gerald Bland
Mr. Scott Blasdell - Apple Eden, LLC
Mr. David Bledin
Mr. and Mrs. Eric Bommer - Deep Hollow
Game Preserve LLC
Mr. and Mrs. Donald Booth
Mr. and Mrs. Timothy A. Boroughs
Mr. and Mrs. Matthew Borsch
Mr. Thomas Boucher
Ms. Gayten Bouzane and Mr. Charles Buser
Ms. Katherine Boyer
Mr. and Mrs. Paul Brandow
Mr. and Mrs. Lance Braunstein
Brevi Holdings, LLC
Mr. William Bricker
Mr. Cameron Keith Brodie - Brooklyn
Heights Road, LLC
Mr. and Mrs. Daniel Brodsky
Mr. and Mrs. Hobson Brown
Mr. John Bruno - Oak Summit Vineyard, Inc.

Bryndle Valley, LLC
Mr. and Mrs. Duke Buchan, III - Flint Hill, LLC
Dr. and Mrs. Arnold Bucove
Dr. Theodora S. Budnik
Mr. Bartle Bull II
Mr. and Mrs. Michael Burdis
Mr. John Burke
Mr. and Mrs. Jeffrey Cady
Dr. Peter Caldwell and Ms. Jane Waters
Ms. Linda Caldwell
Ms. Lucy Calhoun
Dr. Nancy Camp
Mr. Joel Canter
Mr. and Mrs. Richard I. Cantor
Mr. Peter Capell
Mrs. Ava Carberry
Cary Institute of Ecosystem Studies
Mr. and Mrs. Paul Caseiras
Casperkill Game Club, Inc.

Mr. and Mrs. Charles Cassara
Dr. Carol Caton
Ms. Mukti Nurya Cerio
Mrs. Jane Chaffee
Mr. Michael Chamberlin and
Ms. Margaret O'Brien
Mr. and Mrs. William Chappell, Jr.
Dr. Stephen Chernay
Mr. Craig Chesley and Ms. Eileen Naughton
Mr. and Mrs. Michael Citrin
Clark Hill Farm, Inc./Country Lands
Clark Hill, LLC
Dr. Amory Y. Clarke
Mr. and Mrs. Eliot C. Clarke
Mr. Eliot C.L. Clarke
CloveBrook Farm, LLC
Mr. and Mrs. Richard Coffin
Mrs. Cynthia Cogswell
Mr. and Mrs. John Colgate, Jr.





Mr. and Mrs. Richard Coller
 Mr. and Mrs. Farnham F. Collins
 Columbia Land Conservancy
 Common Fire Foundation
 Mr. and Mrs. Richard Conniff
 Connecticut Audubon Society, Inc.
 The Conservation and Preservation
 Association, L.P.
 Mr. and Mrs. Everett R. Cook, II
 Mr. and Mrs. Stanley G. Cooke
 Mr. and Mrs. John Coppell
 Mr. and Mrs. Peter S. Corbin
 Mrs. Cynthia Cornnell
 Mr. David Cote - Sunny River, LLC
 CRE Fiduciary Services Inc.
 Crescent Road, LLC
 Crestcram LLC
 Mr. Thomas Cui
 Mr. and Mrs. Kevin Cunningham
 Ms. Ellen W. Curtis Boiselle
 Mr. Jephtha P. Curtis
 Ms. Sarah M. Curtis
 Ms. Catharine Cusack
 Mr. and Mrs. John Danilovich
 Ms. Sarah Darcy

Mr. David Dase and Ms. Jacqueline Flake
 Mr. G.W. Davison-Ackley
 Ms. Marina Dayton - 767 Bangall Amenia, LLC
 Mr. and Mrs. Thomas Dee
 Mr. Theo De Gunzburg and
 Ms. Hallie Bonnar
 Mr. David Dembo
 Mrs. Margot Dembo
 Mr. James Devanney and
 Ms. Christy Parsons
 Mr. Willem de Vogel
 Diamond Trails Properties, LLC
 Mr. Andrew Dietderich and Ms. Carina
 Liebeknecht
 The Doar Family - John Doar
 Administrative Trust

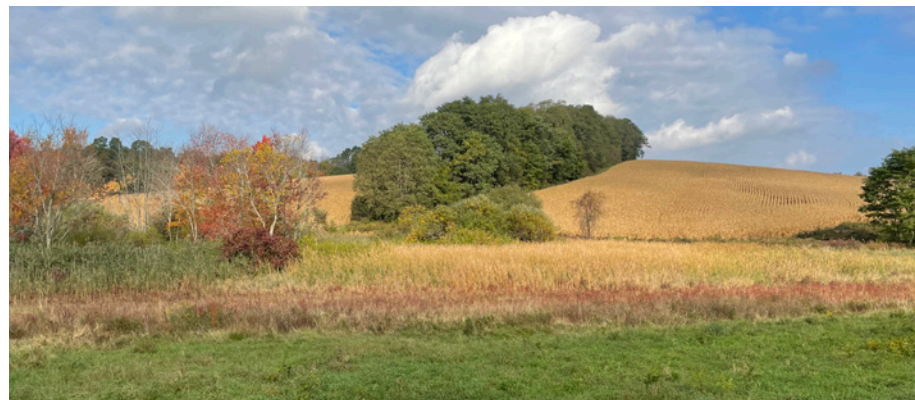

Ms. Diandra de Morrell Douglas -
 Carpe Diem Farm, LLC
 Town of Dover
 Ms. Bella Downey
 Mr. Edward Downey
 Mr. Leo Downey
 Ms. Josephine P. Downey
 Mr. Christopher Drago
 Mr. and Mrs. Dana Drury
 Mr Robert Duffy
 Ms. Constance I. DuHamel and
 Ms. Carolyn B. Handler
 Mr. and Mrs. Donald Duncan -
 Duncandale Farm, Inc.
 Mr. and Mrs. Wolcott B. Dunham, Jr.
 Mr. and Mrs. Andrew Durbridge
 Ms. Janet Durrschmidt
 Ms. Mary Dusenbury
 Dutchess Views Farms, Inc.
 Dr. Anne Dyson
 Mr. and Mrs. John Dyson
 Mr. and Mrs. Michael Edmeades
 Mr. and Mrs. James M. Edwards -
 Miller Pond Farm, Inc.
 Mr. William Ehrlich and Ms. Ruth Lloyds
 Mr. and Mrs. Richard Ellenson
 Mrs. R.B. Etherington
 Mr. and Mrs. Michael Ettinger
 Mr. and Mrs. Alexander Ewing
 Ms. Leslie Farhangi and Mr. John Tuke
 Mr. and Mrs. Adolfo Farias
 Mr. and Mrs. Alexander Farman-Farmaian
 Mr. John Feeney and Ms. Shiuan Chen
 Ms. Judy Fehlig

Mr. Stephen Ferdinando and
 Ms. Susan Sarro
 Ferme Farm, LLC
 Mr. and Mrs. Massimo Ferragamo
 Ms. Michele Ferraro and
 Ms. Kathleen Weathers
 Mr. and Mrs. Richard Fischer
 Mr. and Mrs. Arnold Fisher
 Mr. John Fitzgerald and
 Ms. Susana Sofia Millares
 Mr. and Mrs. Peter Fitzgerald
 Mr. and Mrs. James Fitzpatrick
 Mr. and Mrs. Thomas Flexner
 Mr. and Mrs. Charles Floe
 Mr. James Florack and Ms. Tracy Kimmel
 Mr. and Mrs. Hadley Ford
 Mr. and Mrs. John Forelle
 Ms. Kathleen Foster -
 Morse Hill Properties, LLC
 Fraleigh Holdings, LLC
 Mr. Albert Francke
 Mr. and Mrs. Frederick Frank
 Franklin-Millbrook LLC
 Mr. and Mrs. Sanford Friedman
 Mr. and Mrs. Christopher Gallagher
 Ms. Kathleen Gallagher
 Mr. Peter Gallagher
 Mr. Scot Galliher - Silver Mountain Hay, LLC
 Mr. and Mrs. Richard Gallo
 Dr. Linda Lewis and Mr. Gary Gambuti
 Mr. David Garbasz and Ms. Joanna Barsh
 Mr. and Mrs. Richard Gardiner
 Mr. Phillip Gellert
 Mr. and Mrs. Jeffry A. Giardina -
 CRJ Land Associates
 Gibraltar, Inc.
 Dr. Ruth Moulton Gilbert
 Mr. Russell Gioiella, Esq.
 Ms. Sallie D. Giordano
 Mr. Eral Gokgol-Kline -
 The Vale Fox Distillery, LLC
 Mr. and Mrs. Christopher Goldsmith
 Mr. Max Goodwin - Silvernails LLC
 Gopal Farm at Sprout Creek LLC
 Grace Paul Trust

Mrs. Mary Graf - Round Pond Farm, LLC
 Mr. Jonathan Greenburg and
 Ms. Elizabeth Ely
 Mr. and Mrs. James Greig
 Mr. Bruce Grivetti and Mr. Paul Feuerman
 Mr. and Mrs. Joseph Gubernick
 Col. and Mrs. Robert Gunther
 Mr. and Mrs. Jeffrey Gural
 Mr. Thomas Hahn, Jr.
 Mr. Thomas Hahn, Sr.
 Ms. Julia Hall
 Mr. Daryl Hall
 Mr. Jens Peter Hansen and Ms. Elena
 Feliciano
 Mr. Geoffrey Harrison and Ms. Julie Jones
 Mr. and Mrs. David R. Hathaway
 Mr. Gary Hattem and Mr. Frazier Holloway
 Hay Ho Trust
 Mr. David Head
 Mr. and Mrs. Andrew Heaney
 Hearty Roots Farm
 Heathcote Farm, LLC
 Heathcote Real Estate LLC
 Mr. Robert Henderson
 Mr. and Mrs. William F. Henze, II
 Mr. Robert Hermann and Ms. Karen
 Kennedy-Hermann
 Mr. John Hettinger - 85 Shady Dell Road, LLC
 Mr. and Mrs. John Hettinger
 Mr. and Mrs. William Hettinger -
 Glen Arden, LLC
 Mr. and Mrs. William Hewitt
 Highcroft, LLC
 Mr. Alan Hilliker and Ms. Vivien Liu
 Mr. John Hoffman and Mr. Michael
 McCalman
 Homeland Foundation, Inc.
 Mr. and Mrs. Mark Honigsberg
 Mr. Min Htoo and Ms. Sherene Ng
 Mr. and Mrs. James Hunt
 Mr. and Mrs. Nicolas Ibanez
 Mr. and Mrs. John Ike
 Dr. Gerald Imber
 Mr. David Itkin and Ms. Valerie Itkin,
 New Bristol Farm

Mr. Daniel Jackson
 Mr. Verne Jackson and Sons
 Mr. Michael Jacoff and
 Ms. Jeanne Vanecko
 Jada Farms LLC
 Mr. and Mrs. Matthew James
 Mr. Andrew Jarecki
 Ms. Sara Joannides
 Mr. Robert K. Johnson
 Mr. and Mrs. Paul Johnston
 Mr. and Mrs. Allan Jones
 Mr. Paul Tudor Jones, II
 Ms. Sarah T. Jones
 Mr. Jonathan Kagan - Uphill Horse, LLC
 Mr. and Mrs. William Kahane
 Ms. Abbey Kalina Straus and Ms. Lydia
 Nadel - Kalina Farm, LLC
 Mr. and Mrs. Christopher Karpinsky
 Mr. Roger Kass and
 Ms. Andrea VanBeuren
 Mr. and Mrs. Michael Katz
 Mr. and Mrs. Stephen C. Kaye
 Mr. and Mrs. Thomas W. Keesee
 Ms. Fernanda Kellogg and
 Mr. Kirk Henckels
 Ms. Florance Nepfel Kelly and
 Mr. William Kelly, Jr.
 Mr. Daniel Kent and Ms. Jessica Adcock
 Ms. Beverley Kerzner
 Mr. James Kiggen and Ms. Ani Shaker
 Mr. and Mrs. Donald Kimelman
 Dr. Neil Khilnani and Ms. Joyce Kim
 Mr. Soohyung Kim - Link Farm, LLC
 Mr. and Mrs. Richard A. Kimball, Jr.
 Mr. and Mrs. John Kimm
 Estate of Mrs. Elise Kinhead
 Mr. Mark Kirby and Ms. Erin Owens
 Mr. Roger W. Kirby
 Mr. and Mrs. Charles Klein
 Mr. and Mrs. John Klopp -
 Smithfield Farms, LLC
 Klose Family Farm, LLC - Christopher,
 Kevin, Deborah and Nick Klose
 Ms. Kathleen Knight
 Ms. Alexandra Koeppel

Mr. and Mrs. William Koff
 Mr. Bruce Kraus
 Mr. and Mrs. Peter Kraus
 Mr. and Mrs. Judah Kraushaar
 Mr. Henry Kravis
 Mr. and Mrs. Mark Kuras
 Mr. and Mrs. Neal Kusnetz
 Mr. Neil Kutner and Ms. Naomi Grabel
 Town of LaGrange
 Estate of Mrs. Christina Lang-Assael
 Mr. Robert James Lang-Assael
 Ms. Sophia Lang-Assael
 Mr. and Mrs. Jonathan Lanman -
 Trumbull Home, LLC
 Mr. and Mrs. Douglas Larson
 Mr. and Mrs. Andrew Lazarus
 Ms. Eva Christina Lazarus
 Mr. John Lazarus
 Mr. and Mrs. Thomas Leahy
 Mr. and Mrs. Michael Jr. LeConey
 Mr. and Mrs. Bernie Leighton
 Mr. and Mrs. E. Deane Leonard
 Mr. and Mrs. Michael S. Levin
 Mr. and Mrs. Eric Levine
 Mr. and Mrs. Michael Linck

Mrs. Elizabeth Lindsay
 Mr. Alfred G. Lippincott
 Ms. Aura Lippincott and
 Mr. William M. Cawley, Jr.
 Mr. Andrew Lipsky and Ms. Holly Kelly
 Mr. Bruce Lisman
 Lithgow Land Trust
 Ms. Adrienne Lobel
 Mr. Douglas Londal
 Mr. Jonathan Lott and Ms. Diana
 Al-Hadid - Alottaland LLC
 Mr. Dan Lufkin
 Mr. and Mrs. Douglas Luke
 Mr. and Mrs. Gary Lundy
 Mr. and Mrs. James Mack -
 Silvernails Farm LLC
 Mr. and Mrs. Donald MacLean -
 Thompson-Finch Farm, LLC
 Mr. Andrew Maggio
 Dr. and Mrs. Louis J. Maggio
 Mrs. Lou Ann Malozzi
 Mr. and Mrs. John Mandel, Jr.
 Mr. and Mrs. Theodore Mander
 Mr. Peter C. Mann and Ms. Diane Wheeler
 Mr. Joseph Manne - ND-4, LLC



Dr. Monte J. Marder
 Marist College
 Ms. Lenore Maroney and
 Ms. Dorothy Distel
 Mr. David J. Marshall
 Mr. David Marshall -
 Marshall's Outback Property, LLC
 Mr. and Mrs. Timothy Marshall -
 Bos Haven Farms, Inc.
 Mr. John Frederick Martin
 Mr. and Mrs. Frank Martucci - East
 Heartland Corp.
 Maryherms, LLC
 Mr. and Mrs. Edgar Masters
 Mr. and Mrs. James Matthews
 Mr. Douglas Maxwell and Mr. Christopher
 Dierig
 Mr. and Mrs. Timothy Mayhew
 Mr. James McCarthy - Cloverbrook
 Farm, Inc.
 Mrs. Joan McCarthy - Cloverbrook
 Farm, Inc.
 Estate of Ms. Elizabeth McClintock
 Mr. and Mrs. Douglas McCorkle -

My Favorite Closet, LLC
 Ms. Erinn McGurn
 Mr. Gaelan McKenna
 Mr. and Mrs. Michael McMahon
 Mrs. Barbara McNulty
 Mr. and Mrs. Charles Mead -
 Mead Orchards, LLC
 Mr. and Mrs. Sidney Mead -
 Mead Orchards, LLC
 MEC, Inc.
 Mrs. Christina Megill and Mr. Daniel Zelman
 Mr. Hans Joerg Meili
 Meili Family - Craig, Joerg, Barbara and
 Carla - Arrowhead Hills Partnership, LP
 Mr. James Melcher - JLAA LLC
 Dr. and Mrs. Arthur Menken
 Mr. and Mrs. Guy Merison
 Mr. Philip Mershon
 Mr. and Mrs. Hamilton W. Meserve
 Mr. and Mrs. Robert Messerich
 Mr. William Metzger - WCM Holdings, LLC
 Mrs. Barbara Meyer
 Mr. and Mrs. Scott Meyer
 Bette Midler Family Trust

Mr. Patrick Miglio
 Mr. and Mrs. Frank Migliorelli
 Mr. Kenneth Migliorelli
 Milan Rural Space Group, LLC
 Millbrook Land Associates, LLC
 Millbrook Rod and Gun Club
 Millbrook School
 Millbrook Vineyards and Winery, Inc.
 Mr. Todd Jay Mitty and Ms. Jung Min Lee
 MMS Conservancy
 Monell Properties, LLC
 Ms. Eileen M. Moore
 Mr. and Mrs. Larry Moran
 Ms. Kelly A. Morgan
 Mr. Joshua Morgenthau - Fishkill Farms
 Realty Associates, LLC
 Mr. and Mrs. Robert Morgenthau - Fishkill
 Farms Realty Associates, LLC
 Mr. Bernard Morrison and Mr. Leonard
 Morrison - Silver Mountain Farm Partnership
 Mr. Brian Murphy and Mr. Kevin Murphy
 Mr. Glenn Murphy
 Ms. Lynn Murphy - Deer Hollow Farm, LLC
 Mr. and Mrs. Michael Murphy
 Mr. Ronald Mustello
 Mr. Robert Nathan - Federal Square Farm
 LLC
 Mr. James Nederlander - Clarence and
 Peaches Property LLC
 NE Family Holdings, LLC
 Mr. Joshua Nelson and Mr. Gray Scott
 Ms. Nancy Nesle
 Netherwood Orchards, LLC
 New Deal Development, Inc.
 New Horizon Resources, Inc.
 Mr. Ben Nickoll - Route 199 LLC
 NML Wilds LLC
 North Meadows Associates, Ltd.
 North Dutchess Properties, Inc.
 Northern Dutchess Properties
 Dr. and Mrs. Fernando Nottebohm
 Oblong Land Conservancy, Inc.
 Oblong Valley, LLC
 Mr. and Mrs. Dan O'Brien
 Mr. Robert O'Brien and Mr. Kevin O'Brien

Mrs. Louise O'Keeffe
 Mr. Patrick O'Leary - Glenmore Farms, Inc.
 Mr. Stuart O'Neill
 Mr. and Mrs. Daniel Odell
 Mr. and Mrs. David Offensend -
 Barlow Farm, LLC
 Mr. Ryan Oksenhendler and
 Ms. Lauren Wolfenden
 Old Dalton Farm, LLC
 The Orvis Co. Inc. - Sandanona
 Mr. Randall Oser - Randallo, Inc.
 The Osofsky Family - Schultz Hill Farms, LLC
 Mr. and Mrs. Gerald Ottaway
 Mr. Ryan Packard and Ms. Elizabeth Owens
 Mr. and Mrs. Jason Page
 Mr. Barclay Palmer and Ms. Dana Cowin
 Pardess Center for Jewish Life, Inc.
 Mr. Rodney Paterson and Ms. Susan Heath
 Mrs. Ruth Peale
 Ms. Carol J. Peden - SB Farms Trust
 Mr. Jeremy Peele -
 Silvernails, LLC and Wiltsie Bridge, LLC
 Mr. and Mrs. George Perkins
 Mr. and Mrs. Robert Perkins
 Mr. Stefan Peter
 Mr. and Mrs. Eric C. Petersen
 Ms. Florence Peyrelongue
 Mr. and Mrs. Guy Peyrelongue
 PFORZFARM, LLC
 Mr. Bruce Phipps and Ms. Miriam Tannen
 Mr. and Mrs. Thomas Pickering
 Mr. and Mrs. Neil Pierson
 Mr. and Mrs. James Pinto
 Mr. and Mrs. Anthony Pizzella
 Ms. Candance Platt
 Mr. Ian Plimsoll and Ms. Lisa Mehling
 Ms. Jennifer Plotnick
 Mr. and Mrs. Robert Podris
 Mr. Matthew Pomykala and
 Mrs. Elizabeth Williams
 Ms. Nicole Potter and Mr. Daniel Potter
 Mr. and Mrs. Henry H. Prieger
 Mr. Prigozen and Mrs. Harris
 Ms. Lyndon Preston
 Mr. Carl Pucci and Ms. Barbara Salovich





Mr. and Mrs. Anthony Pulver
 Mr. and Mrs. John Pulver and Family -
 Pulver Farm, Inc.
 Mr. and Mrs. Augustus Putnam
 Mr. Taylor Pyne
 Mr. and Mrs. Jack Quartararo
 Mr. Paul Quartararo
 Ms. Theresa Quartararo
 Mr. Robert Quinlan -
 Hiddenhurst Farm, LLC
 Mr. Sheeraz Qureshi
 Mr. Randall Ramusack and
 Ms. Amy Chase Gulden
 Mr. and Mrs. Richard Rapaport -
 Shekomeko Hill Farm LLC
 Mr. Alexander Reese -
 Obercreek Development, LLC
 Religious of the Sacred Heart
 Mr. and Mrs. John N. Regan, Jr.
 Mr. Maurice Regan -
 Samantha Next Door, LLC
 Mr. and Mrs. John Reid
 Mr. Michael Rena
 Mr. and Mrs. Justin Rebideau
 Town of Red Hook
 Ms. Joan Redmond and

Ms. Susan Crossley
 Riga Property LLC
 Mr. and Mrs. Peter Riva
 Mr. Eric Roberts
 Mr. John Robinson - Red Farmhouse, LLC
 Rocky Reef Farm, LLC
 Ms. Phyllis Roosa
 Mr. and Mrs. Simon Roosevelt
 Mr. and Mrs. Robert Rose
 Mr. and Mrs. Tom Rose -
 Apple Brook Stables, LLC
 Mr. David Rosenberg and Ms. Robyn Cutler
 Mr. and Mrs. Richard Rosenberger
 Mr. and Mrs. Eric Rosenfeld
 Mr. Neal Rosenthal and Kerry Madigan
 Mr. Daniel Rothvoss, Sr. and Mrs. Rosalie
 Rothvoss - H. Rothvoss & Sons, Inc.
 Mr. Daniel Rothvoss Jr.
 Route 44 Dutchess LLC
 Mr. Lawrence Rubin
 Mr. and Mrs. Christopher Rutherford
 Mr. and Mrs. N. Alexander Saint-Amand
 Saint Anna Housing
 Saint Peters Church
 Saint Simeon Foundation, Inc.
 Saint Simeon II Housing

Salt Point Advisors, LLC
 Mrs. Cynthia Salzhauer
 2039 Salt Point Turnpike LLC -
 Mr. and Mrs. Nieves
 Sam's Place of Millbrook, LLC -
 Ann Madden
 Samuel F.B. Morse Historic Site
 Mr. and Mrs. George Sanderson
 Dr. Thomas Sanford
 Mr. and Mrs. Andrew Santandra
 Mr. William Santella
 Mr. and Mrs. Russell Sarachek
 Mrs. Molly Schaefer
 Ms. Nancy Schaefer
 Mr. and Mrs. Paul Schaefer
 Mr. Theodore Schiffman
 Mr. and Mrs. Benjamin Schiller
 Mr. and Mrs. Jon Schneidman
 Mr. and Mrs. Vern Schrom
 Mr. Henry Schwartz and
 Ms. Beverly Semmes
 Mr. John Schwartz
 Scratchy Lane, LLC
 Ms. Roseanne Scuola
 Mr. and Mrs. Bryant Seaman
 Estate of Olive Seaman
 146 Seeley Road, LLC
 Mr. Philippe Segalot
 Mr. and Mrs. Robin Sen
 Mr. Ottavio Serena di Lapigio
 Mrs. Elizabeth Shafer
 Mr. and Mrs. Walter Shapiro
 Mr. and Mrs. Andrew Sheeley
 Shekomeko, LLC
 Shekomeko Village Company, Inc.
 Mr. and Mrs. Allan Shope
 Showfam Estates, LLC
 465 Shunpike LLC
 Mr. Merrill Sindler
 Sisters of Charity of St. Vincent De Paul
 Mr. Allen Sleight
 Mr. Elliott Sleight
 Mr. Daniel Slott
 Mr. Henry Smedley and
 Ms. Kathryn Chow

Mr. Kevin Smith and Mr. Greg Smith
 Mr. and Mrs. Leon Smith
 Mr. Douglas Smyth
 Mrs. Olga Smyth
 South Amenia Partners, LLC
 Ms. Betsey Klare Speeter
 Ms. Emily Stanek
 Ms. Judith H. Stanley
 Mr. Jeffrey Stark
 Ms. Bonnie Stedt
 Mr. and Mrs. Larry Steel - Great Song Farm
 Mr. Julian Steinberg and
 Ms. Abigail Kazam
 Mr. John Steiner
 Mrs. Sarah T. Stephenson
 Mr. David Stewart
 Mr. and Mrs. Donald Stickle, Jr.
 Mr. Chauncey Stillman
 Mr. and Mrs. Henry Stolzman
 Mr. and Mrs. Allan Streichler -
 Three Pond Farm, LLC
 Stuart Properties Corporation
 Mr. and Mrs. Peter Sturges
 Mr. and Mrs. Robert Suter
 Ms. Cari Swanson
 Ms. Korin Swanson





Mr. Gregory Swinehart and
Ms. Mitra Walter
Ms. Anna Syrkis
Mr. Robert Tannenhauser
Mr. Brook Taube
Mr. and Mrs. Tucker Taylor
Mr. and Mrs. Peter Tcherepnine
T.G.L. Inc. - Laufred Farms
Mr. David Thomas and Ms. Joanne Ramos
- Belowhen, LLC
Ms. Katrina Thomas
Mr. Oakleigh Thorne
Mr. Oakleigh B. Thorne
Mr. John Tinker
Mr. David Tisch -
DGT Millbrook Holdings, LLC
Mr. and Mrs. Tomlinson
Mr. and Mrs. John C. R. Tompkins
Ms. Marylou Tortorello -
13 Hands Equine Rescue, Inc.
To Wit Farm, LLC

Mr. and Mrs. Albert Trezza
Mr. and Mrs. Michael Trimble
Trout Restoration, Inc.
Troutbeck Golf Venture, LLC
Mr. and Mrs. Jack Truman
Ms. Blaine Trump - Millbrook Home, LLC
The Trust for Public Land
Mr. and Mrs. Paul Trusz
Mr. Edward Tulin and Mr. Nicholas Wilson
Mr. and Mrs. James Turino
Turkey Hollow, Inc.
Turncoat Farm, LLC
Mr. Thomas Uger
U Park U Pick, LLC
Mr. and Mrs. Jeffrey Urwin
Mr. Robert Usdin
Mr. and Mrs. Fred Valentine
Mr. Tompkins Van Rensselaer
Verbank Hunting and Fishing Club, Inc.
Mr. and Mrs. Robin Vince
Mr. and Mrs. Steven Vincent

Mr. Frank Vosburgh -
Kesicke Farm Cattle, Inc.
Mr. and Mrs. Robert Vuillet -
Sunnyside Farm, LLC
Ms. Heidi Walker and Mr. Peter Pfabe
Mr. and Mrs. Thomas Wallin
Ms. Andrea Walton
Mr. Ali Wambold and
Ms. Monica Gerard-Sharp
Mr. and Mrs. George Wantz
Mr. Kevin Warren and
Ms. Carmelina Cerrone
Weantinoge Heritage Inc.
Mr. and Mrs. David Webb
Mr. and Mrs. J.C. Webb
Mr. and Mrs. Kaare Weber
Mr. and Mrs. Larry Wechsler
Dr. Carnes Weeks
Mr. Nate Weeks, Jr.
Mr. Alain Wertheimer
West Mountain Woods, LLC
West Park City Trust
Mr. Richard Whalen
White Rock Farm Trust

Mr. and Mrs. Frederick Whitridge
Mr. and Mrs. Nigel Widdowson
Mr. and Mrs. Jeffery Wieland
Mr. and Mrs. Robert Wilder
Mr. and Mrs. Ross Williams
Williams Land & Cattle LLC
Mr. James Wilmarth
Mr. and Mrs. Jay Wilmarth
Mr. James W. Wilson
Mr. Simon Winchester
Winnakee Land Trust, Inc.
Mr. Adam Wolfensohn and
Ms. Jennifer Small
Wolfram Hanchett Bates, LLC
Ms. Andrea Woodner
Mr. Edward Woods
Ms. Mary Woods
Mr. Sean Woods
Mr. Daniel and Mr. Emanuel Yacab
Mr. and Mrs. Mark Yale
Ms. Susan Yanow and Mr. Philip Sego
Mr. and Mrs. Eames Yates
Mr. Ilan Zechory and Ms. Audrey Gelman



Donors

TRUSTEES OF THE LAND: \$10,000+

Anonymous (4)
Candy and Lex Anderson
James Augustine
Kathleen Vuillet Augustine
Irene and Jack Banning
Julia Bator and Charles Duggan
Mr. and Mrs. Steven Benardete
Marjaleena and Jonathan Berger
Perrin Berkey
Nicholas Bienstock and Moira Burnham
Tony Bienstock
Candace Browning-Platt
Mr. and Mrs. Russell L. Carson
Mr. Hugo Cassirer and Ms. Sarah Buttrick
Peter and Diane Chapman
Deborah Cohen and Edgar Masters
Andrea and Guillaume Cuvelier
Wolcott and Joan Dunham
Hal Epstein
Alexander and Patricia Farman-Farmaian
Massimo and Chiara Ferragamo
Jodie and Andrew Fink
Deban and Tom Flexner
Cory Gnazzo and Fred Erker
Penny Gorman
David* and Nan Greenwood
Stephan Haimo and Veronica Bulgari
Mrs. David R. Hathaway
Mr. and Mrs. William R. Hettinger
Edwina and James Hunt
Mr. and Mrs. Thomas W. Keesee
Ms. Fernanda Kellogg and
Mr. Kirk Henckels
Oliver and Brooke Kennan
Karin and Paul Kingsley
Karen and John Klopp
Mr. and Mrs. Ragnar Knutsen

Jill and Peter Kraus
Claire and Chris Mann
Mr. and Mrs. Timothy Mayhew
The Merison Family
Jeremy and Joyann Michael
Phillip R. Mills and Taraneh Tavana
Deanna and Steve Mulligan
Joyce and George Mykoniatas
Mr. and Mrs. Thomas L. Newberry
Marta and Fernando Nottebohm
Jennifer and Erik Oken
Florence Peyrelongue and
Jose Luis Guerra
M. Taylor Pyne
Terry and John Regan
Eric W. Roberts and Robbianne Mackin
J. Kevin Smith and Marc MacLean
Alison Spear and Alexander Reese
Ms. Jennifer P. Speers
Dorothy W. Sprague and
William J. Benedict Jr.
Mr. and Mrs. John Sprague
Sarah and David Stack
Mr. and Mrs. William W. Stahl Jr.
Virginia Swift
Peter and Anna Tcherepnine
John-Lansing J. Teal
Felicitas S. Thorne
Mr. and Mrs. Oakleigh Thorne
Barbara Tober
Helen and Michiel van der Voort
Olivia van Melle Kamp
Alan and Christine Vickery
Mr. and Mrs. Robin A. Vince
Marina G-S Wambold
Fred and Trina Whitridge
Mr. Robert Wilder
Ross and Di Williams

TRUSTEES OF THE LAND FOUNDATION GIFTS

The Alexander Bodini Foundation
The Buchan Foundation
The Buchanan Family Foundation
Helen R. Buck Foundation
The Children's Trust
George P. Swift Jr. Family Foundation
Walbridge Fund

GRANTS

Drake Real Estate Partners
Land Trust Alliance
Millbrook Tribute Garden
Morris and Alma Schapiro Fund
The PCLB Foundation
The Wetland Trust

COMMUNITY BUSINESS SPONSORS

Harney & Sons Fine Teas

SPECIAL STEWARDSHIP GIFT

Linc and Ruthie Lyman

LEGACY GIFTS

Parker Gentry
Mr. Jay M. Schwamm

BENEFACTORS: \$5,000- \$9,999

Anonymous
Francis Bartow
Stephanie Bernheim
Joan and Charles Blanksteen
Mr. and Mrs. Timothy M. Bontecou
Dr. and Mrs. Stephen M. Clement
Helen and Everett Cook
Elisabeth Cord and Ronald Linclau
Susan Crossley and Joan Redmond
Wendy Curtis
Mr. George Eberstadt and
Ms. Cynthia Young





Shepard and Jane Ellenberg
 Jay Erickson
 Jane and Raymond Gizzi
 James Gorman
 Mr. and Mrs. William F. Henze II
 Stephanie Hunt and Stephen Trevor
 Holly Kelly and Andrew Lipsky
 Elissa Kramer and Jay Newman
 Laurence and Michael Levin
 Mr. and Mrs. James A. Mack
 Patrice and Stephen Masri
 Kelly A. Morgan
 James Muncey
 Janet and David Offensend
 Mary Elizabeth and Jason Page
 Coco and Tim Quinlan
 Constance Sayre and Gilman Park
 Mr. Gilbert P. Schafer III
 Broderick and Lauren Shoemaker
 Andrew and Patricia Soussloff
 Eliza Thorne and Michael Barnello
 Mark Wiedman and Dana Kirchman
 Kim and Jeff Wieland

FOUNDATION GIFTS

Elisha Bolton Foundation

COMMUNITY BUSINESS SPONSORS

Bank of Millbrook
 Peter Pennoyer Architects

GUARDIANS: \$2,500- \$4,999

Jon H. Adams, Esq.
 Byron and Willy Anderson
 Ms. Sherrell Andrews and Mr. Rob Kuhbach
 Kristen and Jim Bernard
 Farran Tozer Brown and Robert Brown
 Kate Cassirer and Thomas Sosnowski
 Lillian and Robert Chapman
 Judy and Archibald Cox Jr.
 Katie Cusack
 Andrew and Jodi Dady
 Marina Dayton and Jasper van Santen
 Julia and David Descoteaux
 Susan Cummings-Findel and Stefan Findel
 Ms. Jacqueline Flake and Mr. David Dase
 Olivia Fussell
 Monica Gerard-Sharp and Ali Wambold
 Leslie and Andrew Heaney
 Darren Henault and Michael Bassett
 Pamela Howard
 Bradford and Barbara Kendall
 Dan Levinson

Simone and Chris Mailman
 Francois and Ketty Maisonrouge
 Gerald McNamara and Renee Petrofes
 Nick and Lynn Nicholas
 Mrs. Arnold S. Penner
 Eve Propp
 Kalliope and Michael* Rena
 Lizzie and John Robertshaw
 Libellule and Russell Sarachek
 Mary and Patrick Scanlan
 Rebecca and Bryant Seaman
 Mr. and Mrs. David Sloan
 Elaine Smith
 Colleen Soriano and Glenn Weinrich
 Mr. and Mrs. Jonathan Thorne
 Thomas and Bonnie Uger
 Ms. Cynthia C. Wainwright and
 Mr. Stephen Berger
 Andrea W. Walton
 Dorsey Waxter and Richard Armstrong
 Mr. and Mrs. Mark Winmill

FOUNDATION GIFTS

The Daniel and Estrellita Brodsky
 Family Foundation

COMMUNITY BUSINESS SPONSORS

Houlihan Lawrence
 Millbrook Community Partnership
 Millbrook Equine
 Paula Redmond & Corcoran Country Living
 Trotwood Farm
 Zimmer Brothers Jewelers

PATRONS: \$1,000-\$2,499

Anonymous (2)
 Susan Abuhaidar
 Claire Ackad
 Jonathan and Michelle Auerbach
 Aldo A. Badini
 Bank of Millbrook
 Mr. and Mrs. Justin Beeber
 Marco and Elizabeth Bellin
 Mr. and Mrs. C.L. Bennett

Leonard Benowich / Benowich Law
 Jane Berkey
 John D. and Hilary Block
 Gayle Bontecou
 Gayten Bouzane and Charles J. Buser
 Margaret and David Bova
 Lelee Brandt and Tom Francoline
 Lisa and Hob Brown
 Philip and Julia Brown
 George Carmel and Marie-Noël Bastien
 Craig Chesley and Eileen Naughton
 Frederick and Jan Cohen
 Mr. and Mrs. Farnham F. Collins
 Elizabeth Comstock and Chris Travers
 James and Lea Cornell
 Heather Croner Real Estate /
 Sotheby's International Realty
 Mr. Joseph E. Cunin
 Alexander de Vogel and Anna Colavecchio
 Ligon de Vogel
 Marion and Willem de Vogel
 DLC Staff
 Francesca and Michael Donner
 Chris Drago and Eric Rewilak
 John and Nancy Elting
 Leslie Farhangi and John Tuke
 Jane and Daniel Fernandez
 Gloria and Carey Fieldcamp
 Chip and Susie Fisher
 Tracy and James Florack
 Mrs. Hadley Ford
 Ross Garon and Anna Suh
 Joshua Ginsberg
 Lorna and Lawrence Graev
 Nichola and Peter Gray
 Jeffrey Gural
 Mr. and Mrs. C. DeForest Howland III
 Magdalena and Nicolas Ibanez
 Michael Jacoff and Jeanne Vanecko
 Alison and Matthew James
 Ms. Karen M. Karlsrud and
 Mr. Raymond C. Mikulich
 Christopher Kennan
 Don and Gay Kimelman

Ms. Diana Niles King
 Tom Kopfensteiner and Ken Holzberg
 Doug and Torrie Larson
 Mr. Raymond Learsy
 Mary and Bill Lunt
 Whit Magruder and Jacqueline Logan
 Helene Marsh
 Jamie Marshall and Greg Wicander
 Katherine and Frank Martucci
 Basil Mavroleon
 Christine and Patrick McCurdy
 Patricia and Gregory Mendenhall
 Ben and Jess Metcalf
 Sam Metzger and Caroline Geerlings
 Janice and Steve Miller
 Jacqueline Montfort
 Elyse and Scott Morris
 Ms. Evelyn M. Morrow
 Bernadette Murray and Bran Raskovic
 Lynn and William Nolan
 Jane and David Parshall
 Juliana and David Pecchia
 Dr. Carol J. Peden and
 Thomas E. Jackiewicz
 Rita and Richard Perkins
 Jean and Tom Phifer
 Mr. Bruce Phillips and Ms. Joan Feeney
 Frank and Claudia Piasecki
 Jeffrey Pollock and Deborah Brown
 Stephanie and Paul Quartararo
 Elise M. Quasebarth and Steven A. Neil
 Robert and Encarnita Quinlan
 Cathy Rasenberger and
 Dimitri Sevastopoulou
 Paula Redmond and Toby Collins
 Daphne and William Richards
 Shannon and John Robinson
 Allison and Peter Rockefeller
 Mr. and Mrs. Michael J. Santini
 Michael Sasse
 Nancy G. Schaefer
 Dr. and Mrs. Paul H. Schwartz
 Pamela Scott and Phil Balshi
 Lawrence Shapiro and Beth Ledy

Hayes and James Slade
 Michael Sloan / Sloan Architects
 Henry and Kathy Smedley
 Abigail and Julian Steinberg
 Anne Sundberg and Robert Nathan
 Corinne and Doug Tardio
 Mila and Chris Tewell
 David Thieringer
 Becky Thornton
 Jay Thornton and Julie Rufo
 Katie Tozer
 Vincent and Gabrielle Vallarino
 Julie and Andrew Vander Veen
 James and Amelia Wilson
 Kira and Jake Wizner
 Christina Österlund Wood and Ned Wood
 Ben and Julie Wurts
 Jacques Ya Deau and Caroline Benveniste
 Jackie and Mark Yale

FOUNDATION GIFTS

May Foundation
 Miller Foundation
 Postage Stamp Farm Foundation

COMMUNITY BUSINESS SPONSORS

LaBella Associates, D.P.C.
 Millbrook Yoga LLC / Samantha Free
 Mutual of America Financial Group

SPONSORS: \$500-\$999

Anonymous (4)
 Ms. Loretta Alden
 Lynne and Armin Allen
 Sara Allen
 Vincent and Ashley Andrews
 Mr. Harry W. Baldwin
 Phebe Banta
 Suzanne and Fred Battenfeld
 Ms. Karen Bechtel and Mr. Will Osborne
 Gary and Carole Beller
 Gerald and Mita Bland
 Franklin Boyd
 William L. Bricker Jr.



Steve Bruman and Tom Ambler
 Mrs. Arnold Bucove
 Mr. and Mrs. Michael C. Burdis
 Wendy Carduner
 Mary and Carl Carlson
 The Clarke Family
 Christopher and Annette Clow
 Marie-Laure N. Collins
 Mark and Mary Collins
 Alice and Peter Coon
 Richard Crannell and Ann Coleman
 Lion-Robert Creel
 Alice and David Cynn
 Keith and Michelle Del Valle
 Jackie and Nick Drexel
 Michele L. Ferraro and Kathleen C. Weathers
 Chloe Louise Field
 Gerry and Ingrid Fields
 Celeste Ford and Fredric Leopold
 Cathy Franklin and Jeffrey Baker
 Christine and Fritz Franz
 Mr. and Mrs. Max Goodwin
 Adam I. Gordon and Kristina O'Neal
 Marylou and Sam Gordon Jr.
 Grant & Lyons LLP
 Edith Greenwood

Mark Grigalunas and Christopher Bazzani
 Mona Staaf-Gunther
 Charlotte and Eric Haims
 James and Anna Hall
 Jens Peter Hansen and Elena Feliciano
 Donald and Leslie Hastings
 Rebecca Hathaway
 Donald and Catherine Heald
 Bob Henderson
 Ed Herrington, Inc.
 Steven Horowitz and Debra Kaye
 Elena and Frederic Howard
 Post Howland
 Molly and Scott Hurley
 Sarah and Robert Israel
 Robert Kaus
 Mr. and Mrs. Stephen C. Kaye
 Meghan and Adam Klopp
 Susan Koff
 Scott Koster and Christine Madden
 Kathy Landman
 Don and Sylvia Langlois
 Kim Larson and Gary Knell
 Michael Lewin
 Linda D. Lewis
 Dana and Dieter Lucas

Sarah and Alec Machiels
 Alexandra R. Marshall
 Lianne McNally
 Todd Jay Mitty and Jung Min Lee
 Gene Myers and Daphne Howard Myers
 Nancy H. Nesle
 Robert A. Ouimette
 Gretchen Parks and Bob Monteleone
 Gigi Pennoyer
 Mackenzie and Browning Platt
 Michael Poulin and Robert DeFrank
 Anna Price
 Alice Quinn and Laurie Kerr
 Doug and Ellen Ramey
 Maurice Regan / Jacks Farm on the Hill LLC
 Genie Revson
 Lindsey and Andrew Richards
 Bradley Rolston and Curtis Moore
 David and Robyn Rosenberg
 Robin Rothman and Lanny Schwartzfarb
 Mr. John Royall
 David and Carolyn Russell
 Sarah and Alexander Saint-Amand
 Victoria Love Salnikoff and Yuri Salnikoff
 Georgina Schaeffer
 John and Wendy Schmidt
 Charles and Margaret Schneible
 Harvey Schussler

Michelle and Joshua Schwadron
 Bryant Seaman IV and Noelle Tremmel
 Elizabeth Shequine
 Buka and Sebastian Steinau
 The Stephenson Family
 Alison Stolzman
 Emma Sweeney and Martin Lewis
 Laura Taglianetti
 Ann and John Tinker
 Mr. and Mrs. Wolfgang Traber
 Robert Usdin and Ruth Cohen
 Jim and Jan Utter
 Carol and Fred Valentine
 Paula van der Geest
 Illiana van Meeteren
 Lily and Andrea Venezia
 Ginny and Tom Wallin
 George and Susan Whalen III
 Neil and Lauren White
 Abby Young and Jonathan Moses

COMMUNITY BUSINESS SPONSORS

Merritt Bookstore

PROTECTORS: \$250-\$499

Abel's Trees
 Adams Fairacre Farms
 Janet Allison
 Mimi and Fritz Babcock
 David Ball and Katherine Milgram
 Mr. and Mrs. George Banta Jr.
 Assemblymember Didi Barrett
 Ann Torre Bates and James Bates
 Charles and Barbara Becker
 Dr. Howard T. Bellin
 Kathryn Bigelow
 Daphne and Laurence Birdsey
 Bradley and Taylor Black
 Elisabeth Brillembourg
 Whitney and Clark Bullock
 Allie Canton and Gabe Bassin
 Helen Chang
 Alexander C. Chapman
 Anne and John Coffin

Sally D'Arcy and David Allen
 Tian and Brandt Dayton
 Curtis DeVito and Dennis Wedlick
 Yasaman and Vuk Djunic
 Ben and Naomi Eldredge
 Dianne Engleke
 The Farmer's Wife
 Tibby Fischer
 Lisa Fountain
 Catherine and Evrard Fraise
 Barbara S. Gatski
 Sarah and John Glaister
 Janine Gordon and Alvin Schechter
 Mr. and Mrs. Edward C. Hackett III
 Penelope Hall
 The Hargraves Family
 Hillary Henderson
 Mr. and Mrs. Gary T. Herman
 Glenn D. Hoagland
 Michael Jeffers
 Sarah T. Jones
 Robert and Linda Kahn
 Alex Kania and Charlotte Greenough
 Catherine Kinsey and Clinton I. Smullyan Jr.
 Dr. Robert N. Kitchen
 Mrs. Jane Klein
 Chris and Claudine Klose
 Alan Kornberg and Harold Koda
 Dr. Sharon Daniel Kroeger
 Michael Kurman
 Mr. Deane Leonard and Rebecca McCauley
 Sarah Lipton and Neil Carty
 Vivien G. Malloy
 Anna Martucci
 Tom Metzger
 Chuca Meyer
 Molly Meyer
 Deborah Montgomery
 Henrietta and William Morlock
 Dr. Paul C. Mountan
 Istar and George Mudge
 George J. Muller
 Julia L.S. Muth
 Nina and Michael Peek

Jane Pennoyer and Sam Gross
 Stefan Peter and Mark Irizarry
 Mrs. Eric Petersen
 Charles and Barbara Pierce
 Matthew Pomykala and Elizabeth Williams
 Jody Potter
 Shawn B. Pratt, Esq.
 D. Miles Price
 Alice Quinn and Laurie Kerr
 Lauren Reichart
 Sarah Rigano
 Sally Genster Robling
 Jorge J. Rodriguez
 David and Robyn Rosenberg
 David and Mariana Rothschild
 Paul J. Schaefer
 David Schwartz
 Karin Shrubsole
 Nevill and Karen Smythe
 Frederick Spencer
 Jodi and Chris Spitler
 Henry Stebbins
 Jonathan R. Stein
 Bradley Stuhr
 Timothy E. Taft
 Carol and Steve Tambor
 Gary Tannenbaum and Helen Mills
 Mary Martin Torras
 Jack and Anne Truman
 Maxine Verne
 Loretta Villani and Gary Handel
 Richard and Christine Weaver
 Hester and Charles Weeden
 Lisa and Gordon Weiss
 Charles and Shelby Werner
 Philip and Georgina Weyhe
 Ashley Whittaker and Andrew Spence

FRIENDS: \$1-\$249

Anonymous (2)
 Steven Abramson
 Roger Akeley
 Frederick E. Allen and Erica De Mane
 Leslie Allen





Steven Altman
 Susan Arterian
 Henry R. Baker
 Therese Balagna
 Ann W. Banks
 Leslie Barclay
 Michael Bartsch
 Brooke and Tyler Beebe
 Alan Berkowitz and Miriam Straus
 Andrew Bolotowsky
 Tom and Susannah Carrier
 Charles and Dorothy Ann Cassara
 Sarah Chase
 Sharon Churcher and Michael Taylor
 James Cole
 Dick and Norene Collier
 William and Jenny Colman
 Mr. Dirck V. V. Coon
 Mr. Charles Copeland and Ms. Lyn Traverse
 Christine Craig
 Karolina Czekaj
 Linda DiGaspar
 Dorothy L. Distel
 Ed and Meg Downey
 Vicki and Mark Doyle
 Patricia A. Dreyfus
 David Duble

Elena and Thomas Dyer
 Virginia and Sanford Friedman
 Friends of the Great Swamp
 Steve and Terry Froehlich
 Emily Rutgers Fuller
 Richard Gallo and Mary Baranowski-Gallo
 The Garden Club of Orange &
 Dutchess Counties
 Jeffry A. Giardina
 Nigel Gillah and Meredith Adler
 James and Eliza Gowen
 Marilyn Gross
 Margery and Arthur Groten
 Roberta Hart
 Marian Heller
 Elaine and Greg Herzog
 Mary Hilliard
 Jeffry Hoffman
 Joel S. Hoffman
 Sharon King Hoge
 Dr. Maung S. Htoo
 Kyle Elizabeth Irwin
 David and Valerie Itkin
 Tracy and Lucille Johnson
 Christopher Jones and Julie Polhemus
 Peter and Jacalyn Kamenstein
 Douglas and Martina Kirchner

Helen and Raymond Kistner
 Erik Kiviat
 Helen Train Klebnikov
 Tate and Claudia Kunkle
 Mary Lackey
 Andrew M. Lane
 Christopher Lawrence
 Alexis Li
 Mr. and Mrs. F. Lee Liebolt Jr.
 Aura Lippincott and Billy Cawley
 Fern Lox and Jon Lieberman
 Jack Lynch
 Judie Mackie
 Louis J. Maggio, M.D.
 John and Barbara Marmillo
 Samantha and Christopher McMillion
 Susan Mercandetti and Richard Haass
 Hamilton and Helen Meserve
 Mrs. Scott Meyer
 Allan and Barbara Michelin
 Reid R. Miles
 Andrea Moriarty
 Kamilla Najdek
 Laurie Niles
 Laurie Nussdorfer
 Oblong Books and Music
 George Ouimet
 Katie Palmer-House
 James and Elizabeth Park
 Eric Paulson
 Kathy and David Pearson
 E. Elizabeth Peters
 Mr. and Mrs. Samuel P. Phelan
 Janet Pickering
 Elizabeth Pierson
 Mr. and Mrs. Alexander Podmaniczky
 Richard and Maria Polhemus
 Mr. and Mrs. Carl Popp
 Ardina Pruijssers
 Frederic and Penny Putnam
 Brooke and Richard Rapaport
 George Reskakis
 Millicent Roth
 Mr. Joel S. Russell

Steven Saidenberg
 June Sanderson
 Richardson Schell
 Simon Sidamon-Eristoff
 John and Deborah Singler
 Anthony Sloan
 Paula and James Smith
 Gretchen Stevens and Russ Immarigeon
 David M. Stewart
 Betty J. Tabor
 Robert and Diane Tarsio
 Felicity Taylor
 Joe and Leigh Toth
 Edward and Karen Towle
 Theadora Vengrin
 Martha M. Walke
 Jane A. Waters and Peter Caldwell
 Henry H. Westmoreland and
 Charles H. Milligan
 George T. Whalen Jr.
 Ann D. Wilkinson
 Andrea Woodner and Allison Kavey
 Mary Woods
 Alice Yurke and Robert Davis

IN MEMORY OF

Debby Baldwin

By: Mr. Harry W. Baldwin

Ilya & Meta Bolotowsky

By: Andrew Bolotowsky

Anna Bulgari

By: Natalia Bulgari

By: Stephan Haimo and Veronica Bulgari

Andy Engel

By: Eric Paulson

Dr. Henry Fischer

By: Tibby Fischer

Judith Swatland Leonard

By: Mr. Deane Leonard and
Rebecca McCauley

Gary Lovett

By: Janet Allison

Barbara Meyer

By: Molly Meyer

Arnold Penner

By: Stephanie and Paul Quartararo

Neil Pierson Jr.

By: Elizabeth Pierson

Faith Tompkins

By: Therese Balagna

***IN MEMORIAM**

Parker Gentry 1959-2024

Mary Graf 1945-2024

David Greenwood 1944-2024

Marilyn May 1937-2024

Michael Rena 1939-2024

IN HONOR OF:**Candy Anderson**

By: Anna Price

Leslie Barclay

By: Terry and John Regan

Nick Bienstock and Moira Burnham

By: Cathy Franklin and Jeffrey Baker

Hannah and Duke Buchan

By: Virginia Swift / George P. Swift Jr.
Family Foundation

Jeremiah T. Carroll

By: Linda D. Lewis

Chaseholm Farm

By: Alice Quinn and Laurie Kerr

Brock and Corrine Daves

By: Mr. and Mrs. C.L. Bennett

Mich Ferraro and Kak Weathers

By: Martha M. Walke

The Hall and Mandy families

By: The Hargraves Family

Ariana Harari

By: Ardina Pruijssers

Erin Hoagland

By: Deborah Cohen and Edgar Masters

Hudsonia

By: Erik Kiviat

Eliza Thorne and Family

By: Mr. and Mrs. George Banta Jr.

Becky Thornton

By: Kristen and Jim Bernard

By: DLC Staff

By: David and Robyn Rosenberg

By: Mr. Joel S. Russell

LEGACY SOCIETY

Barbara J. Agren

Sara Allen

Kathleen Vuillet Augustine

Mr. and Mrs. Steven Benardete

Anne Briggs

Mr. and Mrs. Everett Cook

Lawrence G. and Lorna H. Graev

Mrs. David Hathaway

Nancy H. Henze

Scott and Molly Hurley

Fernanda M. Kellogg

Tara Kelly

Mr. and Mrs. George McLaughlin

Charles Milligan

Mrs. Marta Nottebohm

M. Taylor Pyne

Eric W. Roberts

Mr. and Mrs. David Rosenberg

Georgina Schaeffer

Peter Tcherepnine

Becky Thornton

Olivia van Melle Kamp

Henry H. Westmoreland

**SPECIAL FRIENDS WHO HAVE
LEFT US GENEROUS BEQUESTS**

Joyce Alpi

Parker Gentry

Julia Hall

Nancy F. Perkins

Arnold Rubinstein

Molly Schaefer

Jay M. Schwamm

Faith Tompkins

Everett Ken Weedon Jr.

Ralph and France-Helene Weindling

SPECIAL EVENT DONORS

80 Miles North Flower Farm /

Liselotte Vince

Adams Fairacre Farms

Alicia Adams Alpaca

Marge Arnold

Babette's Kitchen

Frank Bartow

Bear Creek Farm

Mita Bland

Hannah and Duke Buchan

Canoe Hill

Champêtre / Michel and Patricia Jean

Core Collective Studio / Greer Stenberg

Julia and David Descoteaux

Elk Ravine Farm / Jim Archer

The Farmer's Wife

Fishkill Farms

The Fizzy Filly Bar

Hackett Farm Supply

Tony Henneberg

J. McLaughlin

Michael Lawrence / Northview Farm

Le Caviste

Mashomack Preserve Club

Massimo and Chiara Ferragamo

Millbrook Acupuncture / Therese Balagna

Orvis Sandanona

Panacea

Florence Peyrelongue and

Jose Luis Guerra

Eric Roberts and Robbianne Mackin

Mariana Rothschild

Sabellico Greenhouses and Florist

Sarah D'Arcy Framing

Shady Knoll Distillery

The Stissing Center

Stissing House

Tamarack Preserve

Troutbeck

Village Wine and Spirits

Wassaic Project

Thank You

Thank you to our Trustees of the Land, Supporters,
Community Business and Event Sponsors, Volunteers, Partners,
and Collaborators for making 2024 an amazing year!



