

20 | IMPACT 25 | REPORT



President's Letter



Dear Friends,

We are excited to share this Impact Report with you! It is a celebration of all that you made possible in 2025. Because of your support, the DLC reached remarkable milestones, and we are deeply grateful to you for helping us achieve so much.

Thanks to you and the vision and partnership of six landowners, 1,000 acres of working farmland, forests, wetlands, and scenic landscapes were permanently protected. With these additions, the DLC

has now conserved more than 48,000 acres. That's the equivalent of 36,000 football fields! As our natural resources grow ever more limited, we remain committed to doing even more. Our next major milestone is within reach: 50,000 acres protected forever!

In 2025, you enabled us to continue our work stewarding the lands of the Jesse and Gayle Bontecou Wildlife Conservation Preserve, helping to shape it into a vibrant learning landscape. Its trails welcome the local community to visit a local landscape we all hold dear. Through a wide array of educational and volunteer activities held at the preserve, people have been invited to explore this wonderful wildlife sanctuary and working farm. We are profoundly grateful to everyone who has contributed to the Preserve Fund and helped to bring this longheld dream to life.

You helped to bring nearly 2,000 people of all ages together to clear invasive plants at the Bontecou Preserve, improve trails at the Seven Wells

Preserve, and learn about topics like deer fencing installation, soil testing and native seed sowing. The enthusiasm, curiosity, and smiling faces they brought were a powerful reminder of why this work matters.

Because of you, we now have more than 450 easement landowners who share our commitment to caring for conserved land, and with their blessing, we walked over 500 miles and flew over tens of thousands of acres to monitor compliance with the conservation easements entrusted to us. This essential stewardship responsibility is one we proudly uphold every year, now and forever.

And alongside all this, as part of our commitment to you, we are excited to announce that our accreditation from the national Land Trust Accreditation Commission was renewed after a long and thorough review process, and we initiated a new Strategic Plan to guide our work into the future.

These achievements could not happen without you. Thank you for your wonderful support and for helping to ensure that this area we love and cherish remains a vibrant, healthy, and beautiful place to live and work.

With heartfelt gratitude,

A handwritten signature in black ink that reads "Becky". The signature is fluid and cursive, with a long horizontal stroke extending to the right.

Becky Thornton
President

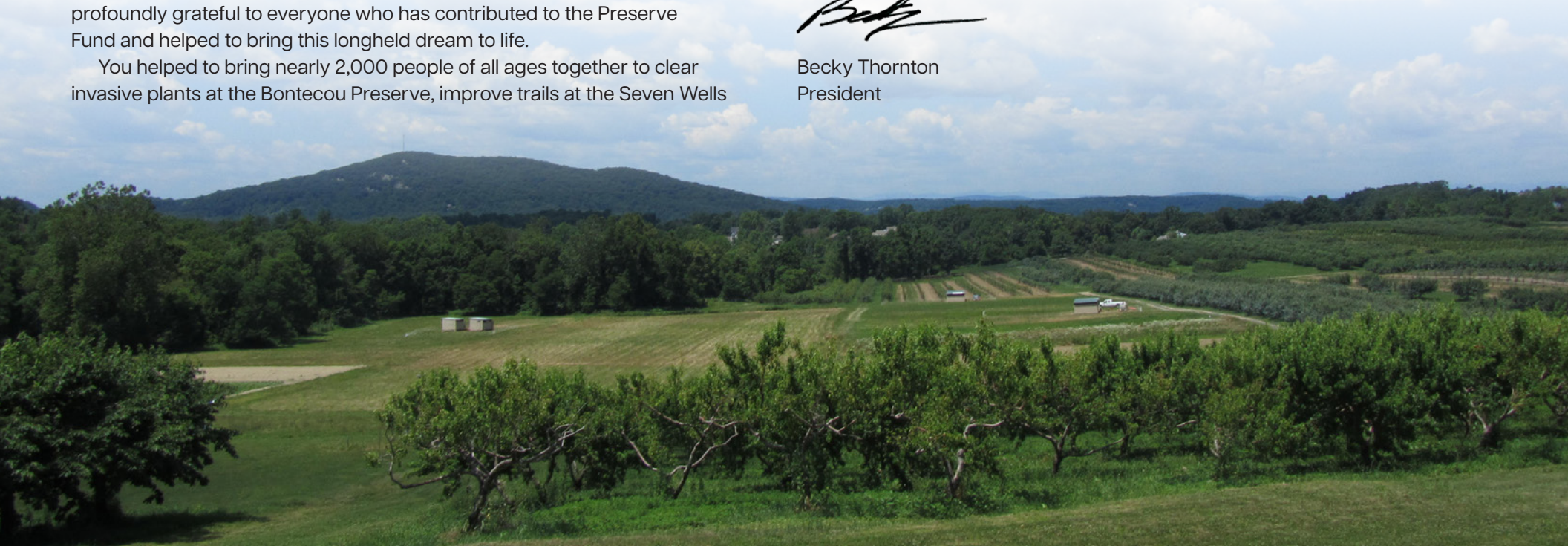

The Dutchess Land Conservancy has protected more than 48,000 acres since 1985.

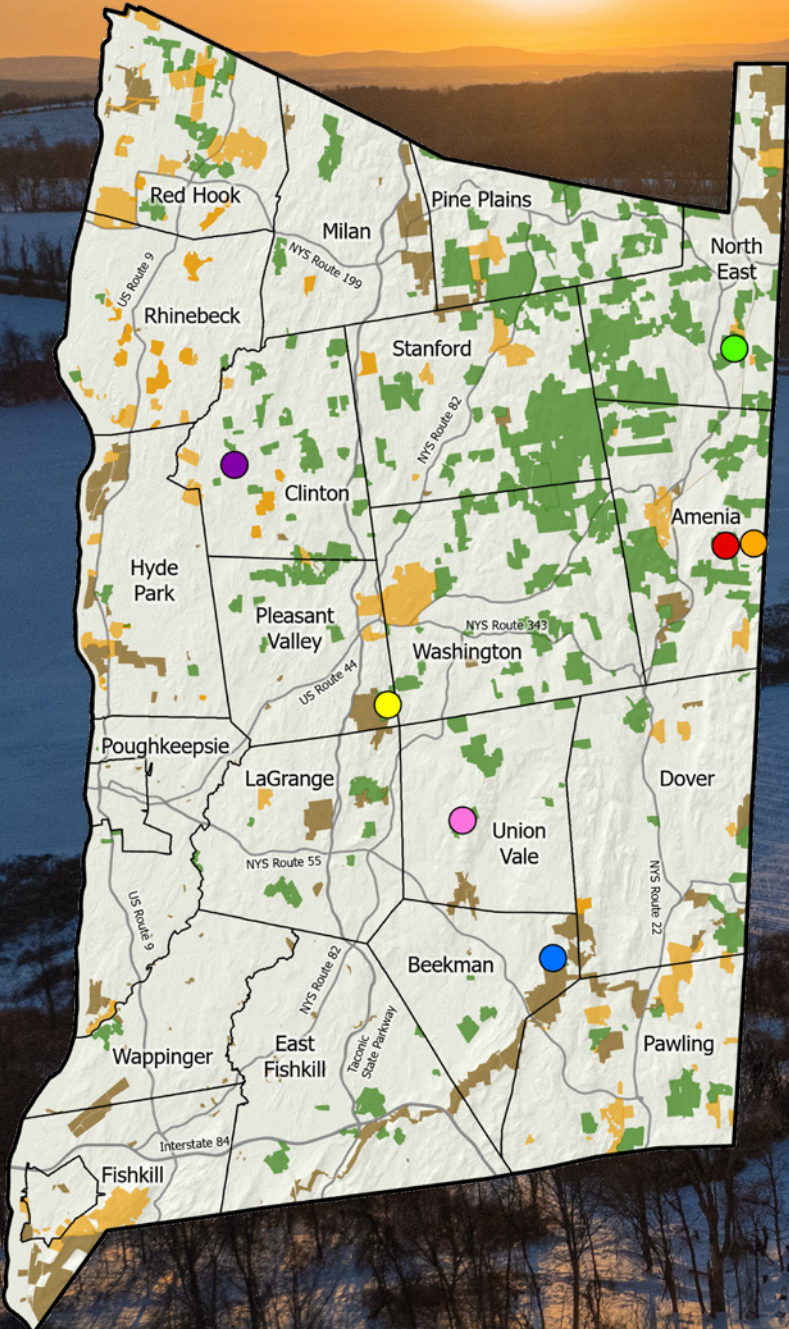

2025 Projects

- Levin 339-Acre
- Levin 66-Acre
- Millprop II, LLC
- Schooley/Head
- Johnston
- Primrose Hill Farm
- Bich
- Towns
- DLC Protected
- Other Organizations
- Government Land
- Roads

Together, we reached a new milestone of more than 48,000 acres protected!

Land conservation plays a powerful role in safeguarding fertile farmland, protecting biodiversity and wildlife habitats, sustaining healthy forests and natural resources, expanding outdoor recreation opportunities, and enriching people's quality of life. The six landowners highlighted here have made an extraordinary contribution to Dutchess County by choosing to protect their land for the benefit of the entire community.



Levin Properties

Michael & Laurence Levin

66 & 339 acres, Amenia

CONSERVATION CHARACTERISTICS:

- 2,900 acres of DLC-protected land within a three-mile radius
- Scenic vistas of the Harlem Valley and Rattlesnake Ridge
- Within the Ten Mile River watershed
- Vast tracts of core forest of special importance for sensitive wildlife
- Wide variety of habitats, including pastureland, woodland, fens, wetlands, and streams



Schooley/Head Property

Brooke Schooley & David Head

128 acres, North East

CONSERVATION CHARACTERISTICS:

- Large contiguous forest that abuts other DLC-protected and forested land
- More than 3,800 acres of DLC-protected land within a three-mile radius
- Within the Ten Mile River Watershed
- Expansive meadows, important habitat for grassland birds, pollinators, and small mammals
- Crucial wildlife corridor for forest birds, large mammals, reptiles, and amphibians

Millprop II

Bruce & Suzie Kovner

257 acres, Pleasant Valley & Washington

CONSERVATION CHARACTERISTICS:

- Conserved by owners and gifted to Innisfree Garden
- Preserves the viewshed from Innisfree Garden
- Protects eastern shore of Tyrell Lake
- Near more than 5,000 acres owned by NYS and other local institutions
- Federally designated wetlands and vernal pools
- Rare circumneutral bog lake
- Preserves 2,000 feet of Sprout Creek



Johnston Property

Sean Johnston

73 acres, Beekman

CONSERVATION CHARACTERISTICS:

- Borders on Appalachian Trail National Park Land corridor
- One of first easements in nation partially funded through the Appalachian Trail Conservancy's Wild East Action Fund
- Protects half-mile of Gardner Hollow Brook
- Conserves expansive woodlands at meeting point between northern and southern Appalachian forests
- Historical land in use dating back to the American Revolution
- Preserves small historic cemetery

Primrose Hill Farm

Bob Schoch

106 acres, Clinton

CONSERVATION CHARACTERISTICS:

- Working Christmas tree farm, haying, and agroforestry operation
- Historic heritage farm owned by six generations dating back to 1810
- Preserves headwaters of Crum Elbow Creek
- 13 acres of freshwater wetlands
- Situated among many small local farms in the area



DLC Land Protected Over Time



Bich Property

Charles Bich

309 acres, Union Vale

CONSERVATION CHARACTERISTICS:

- Conserves large area on western slope of Clove Mountain
- Protects viewsheds of Catskill, Shawangunk, and Taconic mountains
- Frontage on a section of Jackson Creek, a portion of the Fishkill Creek watershed
- Native grasslands in the process of being restored on the property
- Important habitat and wildlife corridor for forest and grassland birds, mammals, reptiles, amphibians, and pollinators

Stewardship

The DLC's Perpetual Responsibility: Stewardship of its Protected Land

As the number of conservation easements under the DLC's care continues to grow, so does our enduring commitment to support landowners in the longterm stewardship of their protected properties. We are proud to partner with more than 450 environmentally minded stewards who own and thoughtfully care for land safeguarded by conservation easements.

The Jesse and Gayle Bontecou Wildlife Conservation Preserve, which opened to the public in October 2024, has welcomed hundreds of visitors exploring both the Lake and Vista trails. Thanks to the generosity of our dedicated supporters, we have raised \$2.8 million toward our \$3 million Preserve Fund goal.

We are continually refining the Preserve's management plan using insights from new studies, while our devoted volunteers work to remove invasive plant species, protect native species, and conduct valuable community science. Their efforts are helping to ensure the Preserve becomes a lasting resource for education and sustainable land management for generations to come.



▲ The DLC Stewardship Team:
Director of Stewardship Sean Carroll,
Stewardship Associate Dylan Di Luccio,
and Stewardship Manager Chris Chinkan

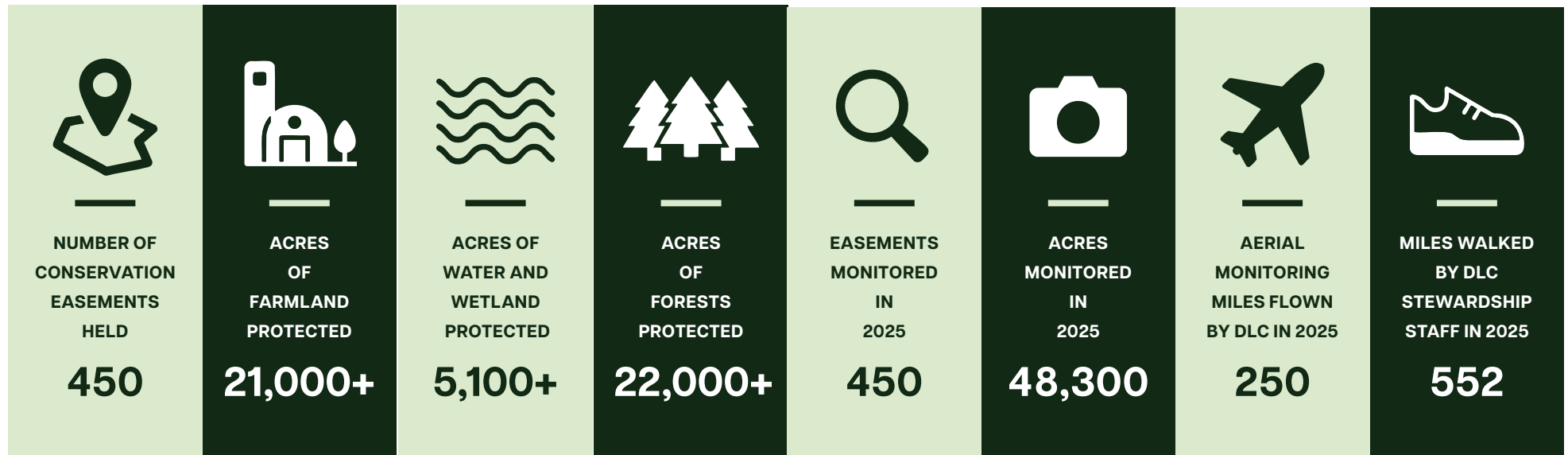

Engaging Our Community

Community participation is the heartbeat of the DLC's mission. It's where we join with people to build relationships rooted in the land, discovering its remarkable mysteries

and working together to protect its countless natural qualities.

We are proud to collaborate with a wide range of organizations across the Hudson Valley to offer educational programs and volunteer opportunities that meet people where our collective interests lie. In 2025, our offerings

included land stewardship walks, the continuation of our 4-H scholarship program, the Earth Matters winter webinar series, agricultural education initiatives, trailbuilding events at the Seven Wells Preserve, and invasive species removal projects and deer fencing installation at the Jesse and Gayle Bontecou Wildlife Conservation Preserve.

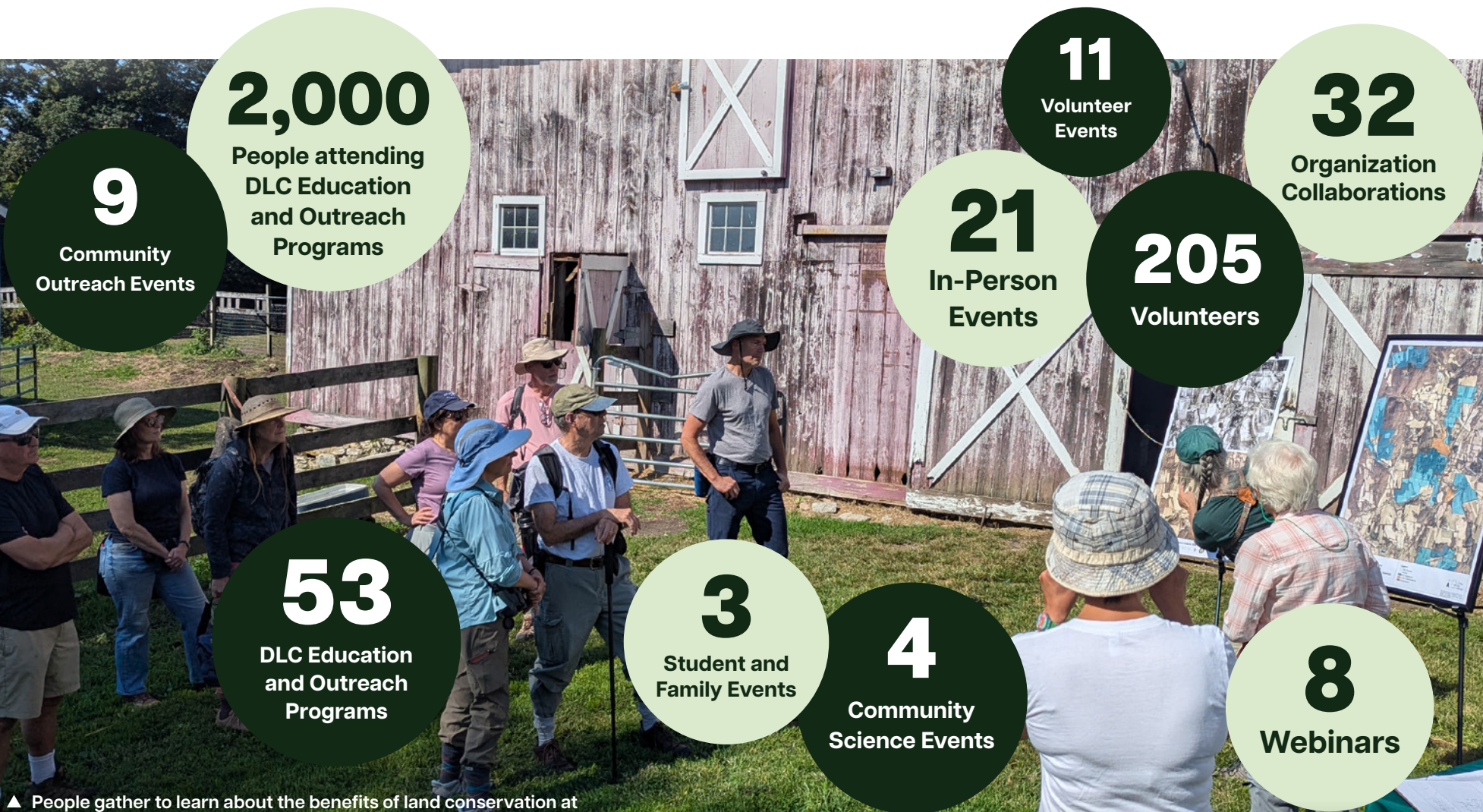
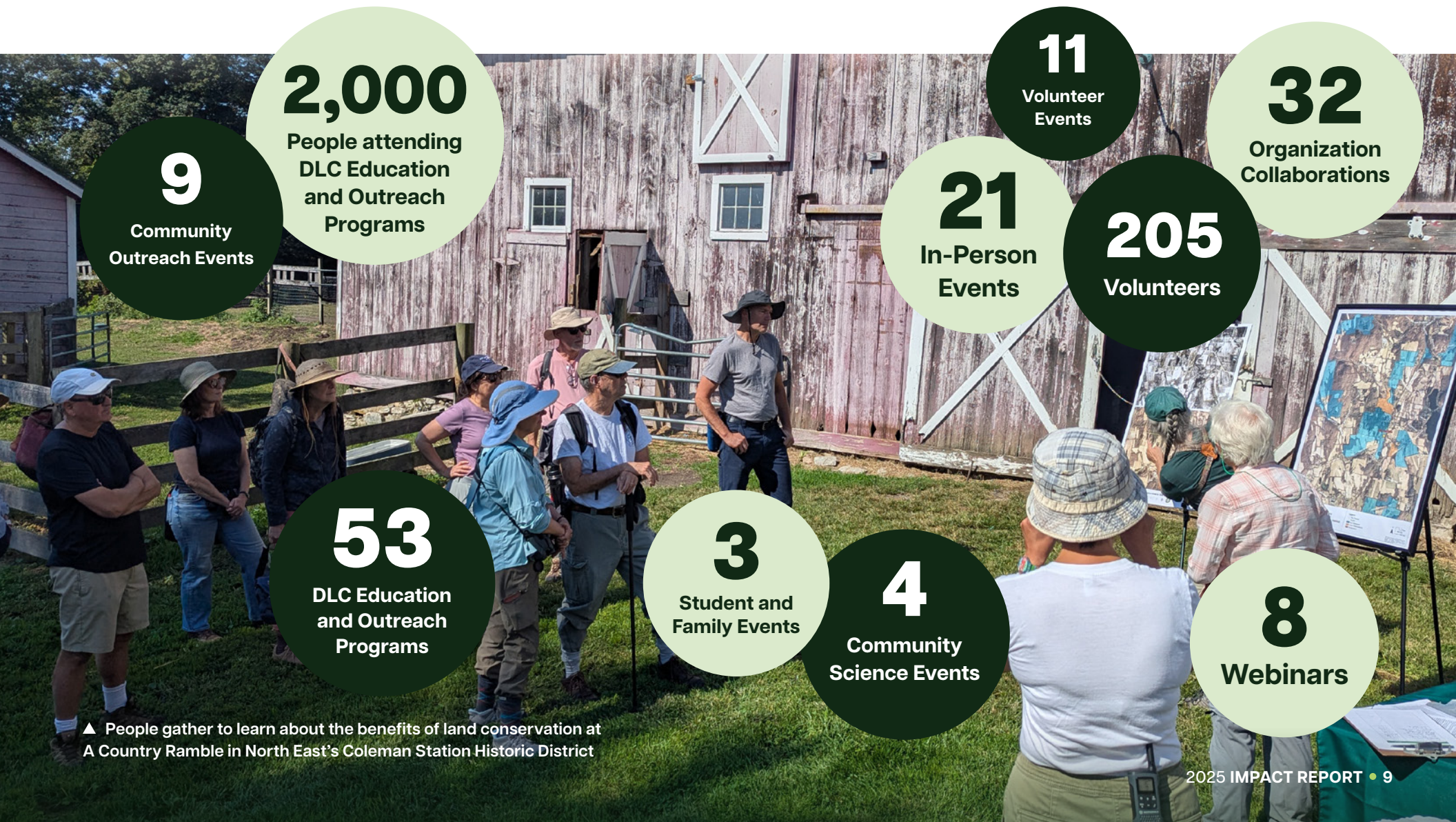

▲ People gather to learn about the benefits of land conservation at A Country Ramble in North East's Coleman Station Historic District

Organizational Excellence & Advocacy



▼ DLC Senior Director of Conservation and Stewardship Erin Hoagland (r) and representatives of the NY land trust community at Advocacy Days in Washington, D.C.

ADVOCACY

We advocate for state, regional, and national initiatives that will benefit the well-being and health of Dutchess County residents now and in the future. We proudly support the below efforts, which are working to ensure farms and forests are protected, clean water and air, mitigate the effects of climate change, and allow wildlife to thrive:

- The Federal Farm Bill
- The Federal Land and Water Conservation Fund
- The Federal Forest Legacy Program
- The Federal Highlands Conservation Act
- The New York State Environmental Protection Fund
- The New York State Environmental Bond Act
- The New York State Forest Conservation Easements for Land Trusts Program
- The New York State Farmland Protection Implementation Grants Program
- The New York State Conservation Partnership Program
- The Dutchess County Partnership for Manageable Growth Program
- Funding for Farm and Forestland Protection

ORGANIZATIONAL EXCELLENCE



We are proud that for the 3rd time, we were awarded accreditation renewal from the national Land Trust Accreditation Commission.

The accreditation seal is a mark of distinction in land conservation and is granted to land trusts meeting the highest national standards for excellence and conservation permanence. Being accredited demonstrates our commitment to ethical conduct, responsible governance, fiscal accountability, strong organizational leadership, sound transactions, and lasting stewardship of the lands we conserve.

Stewards of the Land

Stewards of the land are essential partners of the DLC. They are the ones who manage and steward their protected properties now and into the future.

18 Homan Rd LLC
Mr. Stephen Abel & Family -
O. Vincent Abel Inc.
Mr. and Mrs. Munir Abu-Haidar
Mr. and Mrs. Ramzi Abu-Haidar
Ms. Claire Ackad
Mrs. Binti Ackley
AFarm, LLC
Mr. Armin Brand Allen
Mr. Frederick Allen and Ms. Erica De Mane
Ms. Saralyn Allen
David Allen
Mr. David Anderson
Anra's Nest, LLC
Mr. James Archer
Mr. and Mrs. Jon Arnason
Ms. Eve Ashcraft
Aaron Ashmore
Mr. and Mrs. Ronald Atkins
Mr. Al Attara - 2Attara Foundation, Inc.
Mr. Jonathan Auerbach
Ms. Kathleen Vuillet Augustine -
Sunnyside Farm, LLC
Mr. and Mrs. Jack Auspitz
Mr. John Paul Avital
Mr. and Mrs. Frederick Babcock -
F.H.B. Resources, LLC
Mr. and Mrs. John B. Babcock
Kevin and Kyra Bacon
Mr. Aldo Badini
Mr. Elton V.V. Bailey, Jr.
Mr. David Bain

Mr. and Mrs. Jack Banning
Mr. and Mrs. Lee Barba
Mr. and Mrs. Rutgers Barclay
Barnes Irrevocable Trust
Mr. Richard Barrale
Mr. Michael Bassett and Mr. Darren Henault
Ms. Anne Torre Bates
Mr. Jeremy Bean and Ms. Alice Benson
Mr. and Mrs. Jonathan Beatson-Hird
Ms. Karen Bechtel
Mr. Justin Beeber
Mr. and Mrs. Steven Benardete
Bennett Park, LLC
Mr. David Berger and Ms. Tracey Altman
Mr. Steven Berger and
Ms. Cynthia Wainwright
Mr. J. Addison Berkey III
Ms. Claudia Bernheim
Ms. Stephanie Bernheim
Charles Bich
Mr. and Mrs. Richard Biezynski
Ms. Kathryn Bigelow - 4 Legs Good Trust
Mr. and Mrs. James Bisceglia
Mr. and Mrs. Gerald Bland
Mr. Scott Blasdell - Apple Eden, LLC
Mr. David Bledin
Oliver Blodgett
Mr. and Mrs. Eric Bommer -
Deep Hollow Game Preserve LLC
Mr. and Mrs. Donald Booth
Mr. and Mrs. Timothy A. Boroughs
Mr. and Mrs. Matthew Borsch
Mr. Thomas Boucher
Ms. Gayten Bouzane and Mr. Charles Buser
Ms. Katherine Boyer
Mr. and Mrs. Paul Brandow
Mr. and Mrs. Lance Braunstein
Brevi Holdings, LLC
Mr. William Bricker

Mr. Cameron Keith Brodie - Brooklyn
Heights Road, LLC
Mr. and Mrs. Daniel Brodsky
Mr. and Mrs. Hobson Brown
Mr. John Bruno -
Oak Summit Vineyard, Inc.
Bryndle Valley, LLC
Mr. and Mrs. Duke Buchan III - Flint Hill, LLC
Dr. and Mrs. Arnold Bucove
Dr. Theodora S. Budnik
Mr. Bartle Bull II
Mr. and Mrs. Michael Burdis
Mr. John Burke
Mr. and Mrs. Jeffrey Cady
Dr. Peter Caldwell and Ms. Jane Waters
Ms. Linda Caldwell
Ms. Lucy Calhoun
Dr. Nancy Camp
Mr. Joel Canter

Mr. and Mrs. Richard I. Cantor
Mr. Peter Capell
Mrs. Ava Carberry
Cary Institute of Ecosystem Studies
Mr. and Mrs. Paul Caseiras
Casperkill Game Club, Inc.
Mr. and Mrs. Charles Cassara
Dr. Carol Caton
Ms. Mukti Nurya Cerio
Mrs. Jane Chaffee
Mr. Michael Chamberlin and
Ms. Margaret O'Brien
Mr. and Mrs. William Chappell, Jr.
Dr. Stephen Chernay
Mr. Craig Chesley and Ms. Eileen Naughton
Mr. and Mrs. Michael Citrin
Clark Hill Farm, Inc./Country Lands
Clark Hill, LLC
Dr. Amory Y. Clarke





Mr. and Mrs. Eliot C. Clarke
 Mr. Eliot C.L. Clarke
 CloveBrook Farm, LLC
 Mr. and Mrs. Richard Coffin
 Mrs. Cynthia Cogswell
 Mr. and Mrs. John Colgate, Jr.
 Mr. and Mrs. Richard Coller
 Mr. and Mrs. Farnham F. Collins
 Columbia Land Conservancy
 Common Fire Foundation
 Connecticut Audubon Society, Inc.
 Mr. and Mrs. Richard Conniff
 The Conservation and
 Preservation Association, L.P.
 Mr. and Mrs. Everett R. Cook II
 Mr. and Mrs. Stanley G. Cooke
 Mr. and Mrs. John Coppell
 Mr. and Mrs. Peter S. Corbin
 Mrs. Cynthia Cornell
 Mr. David Cote - Sunny River, LLC
 CRE Fiduciary Services Inc.
 Crescent Road, LLC
 Crestcram LLC
 Mr. Thomas Cui
 Mr. and Mrs. Kevin Cunningham
 Ms. Ellen W. Curtis Boiselle

Mr. Jephtha P. Curtis
 Ms. Sarah M. Curtis
 Ms. Catharine Cusack
 Mr. and Mrs. John Danilovich
 Ms. Sarah Darcy
 Mr. David Dase and Ms. Jacqueline Flake
 Mr. G.W. Davison-Ackley
 Ms. Marina Dayton -
 767 Bangall Amenia, LLC
 Mr. Theo De Gunzburg and
 Ms. Hallie Bonnar
 Mr. and Mrs. Thomas Dee
 Mr. David Dembo
 Mrs. Margot Dembo
 Mr. James Devanney and
 Ms. Christy Parsons



Mr. Willem de Vogel
 Diamond Trails Properties, LLC
 Mr. Andrew Dietderich and
 Ms. Carina Liebeknecht
 The Doar Family - John Doar
 Administrative Trust
 Ms. Diandra de Morrell Douglas -
 Carpe Diem Farm, LLC
 Town of Dover
 Ms. Bella Downey
 Mr. Edward Downey
 Mr. Leo Downey
 Ms. Josephine P. Downey
 Mr. Christopher Drago
 Mr. and Mrs. Dana Drury
 Mr Robert Duffy
 Ms. Constance I. DuHamel and
 Ms. Carolyn B. Handler
 Mr. and Mrs. Donald Duncan -
 Duncandale Farm, Inc.
 Mr. and Mrs. Wolcott B. Dunham, Jr.
 Mr. and Mrs. Andrew Durbridge
 Ms. Janet Durrschmidt
 Ms. Mary Dusenbury
 Dutchess Views Farms, Inc.
 Dr. Anne Dyson
 Mr. and Mrs. John Dyson
 Eliza M. Dyson
 Mr. and Mrs. Michael Edmeades
 Mr. and Mrs. James M. Edwards -
 Miller Pond Farm, Inc.
 Mr. William Ehrlich and Ms. Ruth Lloyds
 Mr. and Mrs. Richard Ellenson
 Mrs. R.B. Etherington
 Mr. and Mrs. Michael Ettinger

Mr. and Mrs. Alexander Ewing
 Ms. Leslie Farhangi and Mr. John Tuke
 Mr. and Mrs. Adolfo Farias
 Mr. and Mrs. Alexander Farman-Farmaian
 Mr. John Feeney and Ms. Shiuhan Chen
 Ms. Judy Fehlig
 Mr. Stephen Ferdinando and
 Ms. Susan Sarro
 Ferme Farm, LLC
 Mr. and Mrs. Massimo Ferragamo
 Ms. Michele Ferraro and
 Ms. Kathleen Weathers
 Mr. and Mrs. Richard Fischer
 Mr. and Mrs. Arnold Fisher
 Mr. John Fitzgerald and
 Ms. Susana Sofia Millares
 Mr. and Mrs. Peter Fitzgerald
 Mr. and Mrs. James Fitzpatrick
 Mr. and Mrs. Thomas Flexner
 Mr. and Mrs. Charles Floe
 Mr. James Florack and Ms. Tracy Kimmel
 Mr. and Mrs. Hadley Ford
 Mr. and Mrs. John Forelle
 Ms. Kathleen Foster -
 Morse Hill Properties, LLC
 Fraleigh Holdings, LLC
 Mr. Albert Francke
 Mr. and Mrs. Frederick Frank
 Franklin-Millbrook LLC
 Mr. and Mrs. Sanford Friedman
 Mr. and Mrs. Christopher Gallagher
 Ms. Kathleen Gallagher
 Mr. Peter Gallagher
 Mr. Scot Galliher - Silver Mountain Hay, LLC
 Mr. and Mrs. Richard Gallo
 Dr. Linda Lewis and Mr. Gary Gambuti
 Mr. David Garbasz and Ms. Joanna Barsh
 Mr. and Mrs. Richard Gardiner
 Mr. Phillip Gellert
 Mr. and Mrs. Jeffrey A. Giardina -
 CRJ Land Associates
 Gibraltar, Inc.
 Dr. Ruth Moulton Gilbert
 Mr. Russell Gioiella, Esq.
 Ms. Sallie D. Giordano

Mr. and Mrs. Christopher Goldsmith
Mr. Max Goodwin - Silvernails LLC
Gopal Farm at Sprout Creek LLC
Michael Goss
Grace Paul Trust
Mrs. Mary Graf - Round Pond Farm, LLC
Mr. Jonathan Greenburg and
Ms. Elizabeth Ely
Mr. and Mrs. James Greig
Mr. Bruce Grivetti and Mr. Paul Feuerman
Mr. and Mrs. Joseph Gubernick
Col. and Mrs. Robert Gunther
Mr. and Mrs. Jeffrey Gural
Mr. Thomas Hahn, Jr.
Mr. Thomas Hahn, Sr.
Ms. Julia Hall
Mr. Daryl Hall
Mr. Jens Peter Hansen and
Ms. Elena Feliciano
Mr. Geoffrey Harrison and Ms. Julie Jones
Mr. and Mrs. David R. Hathaway
Hay Ho Trust
David Head and Brook Schooley
Mr. and Mrs. Andrew Heaney
Hearty Roots Farm
Heathcote Farm, LLC
Heathcote Real Estate LLC
Mr. Robert Henderson
Mr. and Mrs. William F. Henze II
Mr. Robert Hermann and
Ms. Karen Kennedy-Hermann
Mr. John Hettinger -
85 Shady Dell Road, LLC
Mr. and Mrs. John Hettinger
Mr. and Mrs. William Hettinger -
Glen Arden, LLC
Mr. and Mrs. William Hewitt
Highcroft, LLC
Mr. Alan Hilliker and Ms. Vivien Liu
Mr. John Hoffman and
Mr. Michael McCalman
Mr. Gary Hattem and Mr. Frazier Holloway
Homeland Foundation, Inc.
Mr. and Mrs. Mark Honigsberg
Mr. Min Htoo and Ms. Sherene Ng

Mr. and Mrs. James Hunt
Mr. and Mrs. Nicolas Ibanez
Mr. and Mrs. John Ike
Dr. Gerald Imber
Innisfree Garden
Mr. David Itkin and
Ms. Valerie Itkin, New Bristol Farm
Mr. Daniel Jackson
Mr. Verne Jackson and Sons
Mr. Michael Jacoff and
Ms. Jeanne Vanecko
Jada Farms LLC
Mr. and Mrs. Matthew James
Mr. Andrew Jarecki
Ms. Sara Joannides
Mr. Robert K. Johnson
Mr. and Mrs. Paul Johnston
Sean C. Johnston
Mr. Paul Tudor Jones II
Mr. and Mrs. Allan Jones
Ms. Sarah T. Jones
Mr. Jonathan Kagan - Uphill Horse, LLC
Mr. and Mrs. William Kahane
Ms. Abbey Kalina Straus and
Ms. Lydia Nadel - Kalina Farm, LLC
Mr. and Mrs. Christopher Karpinsky
Mr. Roger Kass and Ms. Andrea van Beuren
Mr. and Mrs. Michael Katz
Mr. and Mrs. Stephen C. Kaye
Mr. and Mrs. Thomas W. Keesee
Ms. Fernanda Kellogg and
Mr. Kirk Henckels
Ms. Florance Nepfel Kelly and
Mr. William Kelly, Jr.
Mr. Daniel Kent and Ms. Jessica Adcock
Ms. Beverley Kerzner
Dr. Neil Khilnani and Ms. Joyce Kim
Mr. James Kiggen and Ms. Ani Shaker
Mr. Soohyung Kim - Link Farm, LLC
Mr. and Mrs. Richard A. Kimball, Jr.
Mr. and Mrs. Donald Kimelman
Mr. and Mrs. John Kimm
Estate of Mrs. Elise Kinkead
Mr. Mark Kirby and Ms. Erin Owens
Mr. Roger W. Kirby

Mr. and Mrs. Charles Klein
Mr. Eral Gokgol-Kline -
The Vale Fox Distillery, LLC
Mr. and Mrs. John Klopp -
Smithfield Farms, LLC
Klose Family Farm, LLC -
Christopher, Kevin, Deborah and
Nick Klose
Ms. Kathleen Knight
Ms. Alexandra Koeppel
Mr. and Mrs. William Koff
Mr. Bruce Kraus
Mr. and Mrs. Peter Kraus
Mr. and Mrs. Judah Kraushaar
Mr. Henry Kravis
Mr. and Mrs. Mark Kuras
Mr. and Mrs. Neal Kusnetz
Mr. Neil Kutner and Ms. Naomi Grabel
Town of LaGrange
Estate of Mrs. Christina Lang-Assael
Mr. Robert James Lang-Assael
Ms. Sophia Lang-Assael
Mr. and Mrs. Jonathan Lanman -
Trumbull Home, LLC
Mr. and Mrs. Douglas Larson

Mr. and Mrs. Andrew Lazarus
Ms. Eva Christina Lazarus
Mr. John Lazarus
Mr. and Mrs. Thomas Leahy
Mr. and Mrs. Michael LeConey, Jr.
Mr. and Mrs. Bernie Leighton
Mr. and Mrs. E. Deane Leonard
Mr. and Mrs. Michael S. Levin
Mr. and Mrs. Eric Levine
Mr. and Mrs. Michael Linck
Mrs. Elizabeth Lindsay
Mr. Alfred G. Lippincott
Ms. Aura Lippincott and
Mr. William M. Cawley, Jr.
Mr. Andrew Lipsky and
Ms. Holly Kelly
Mr. Bruce Lisman
Lithgow Land Trust
Ms. Adrienne Lobel
Mr. Douglas Londal
Mr. Jonathan Lott and
Ms. Diana Al-Hadid - Alottaland LLC
Mr. Dan Lufkin
Mr. and Mrs. Douglas Luke
Mr. and Mrs. Gary Lundy



Mr. and Mrs. James Mack -
Silvernails Farm LLC

Mr. and Mrs. Donald MacLean -
Thompson-Finch Farm, LLC

Mr. Andrew Maggio

Dr. and Mrs. Louis J. Maggio

Mrs. Lou Ann Malozzi

Mr. and Mrs. John Mandel, Jr.

Mr. and Mrs. Theodore Mander

Mr. Peter C. Mann and Ms. Diane Wheeler

Dr. Monte J. Marder

Marist College

Ms. Lenore Maroney and Ms. Dorothy Distel

Mr. David J. Marshall

Mr. David Marshall -
Marshall's Outback Property, LLC

Mr. and Mrs. Timothy Marshall -
Bos Haven Farms, Inc.

Mr. John Frederick Martin

Mr. and Mrs. Frank Martucci -
East Heartland Corp.

Maryherms, LLC

Mr. and Mrs. Edgar Masters

Mr. and Mrs. James Matthews

Mr. Douglas Maxwell and
Mr. Christopher Dierig

Mr. and Mrs. Timothy Mayhew

Mrs. Joan McCarthy -
Cloverbrook Farm, Inc.

Mr. James McCarthy -
Cloverbrook Farm, Inc.

Estate of Ms. Elizabeth McClintock

Mr. and Mrs. Douglas McCorkle -
My Favorite Closet, LLC

Ms. Erinn McGurn

Mr. Gaelan McKenna

Mr. and Mrs. Michael McMahan

Mrs. Barbara McNulty

Mr. and Mrs. Sidney Mead -
Mead Orchards, LLC

Mr. and Mrs. Charles Mead -
Mead Orchards, LLC

MEC, Inc.

Mrs. Christina Megill and Mr. Daniel Zelman

Mr. Hans Joerg Meili

Meili Family - Craig, Joerg, Barbara and
Carla - Arrowhead Hills Partnership, LP

Mr. James Melcher - JLAA LLC

Dr. and Mrs. Arthur Menken

Rebecca S. Mensch

Mr. and Mrs. Guy Merison

Mr. Philip Mershon

Mr. and Mrs. Hamilton W. Meserve

Mr. and Mrs. Robert Messerich

Mr. William Metzger -
WCM Holdings, LLC

Mrs. Barbara Meyer

Mr. and Mrs. Scott Meyer

Bette Midler Family Trust

Mr. Patrick Miglio

Mr. and Mrs. Frank Migliorelli

Mr. Kenneth Migliorelli

Milan Rural Space Group, LLC

Millbrook Land Associates, LLC

Millbrook Rod and Gun Club

Millbrook School

Millbrook Vineyards and Winery, Inc.

Mr. Todd Jay Mitty and Ms. Jung Min Lee

MMS Conservancy

Monell Properties, LLC

Ms. Eileen M. Moore

Mr. and Mrs. Larry Moran

Ms. Kelly A. Morgan

Mr. and Mrs. Robert Morgenthau -
Fishkill Farms Realty Associates, LLC

Mr. Joshua Morgenthau -
Fishkill Farms Realty Associates, LLC

Mr. Bernard Morrison and
Mr. Leonard Morrison -
Silver Mountain Farm Partnership

Mr. Brian Murphy and Mr. Kevin Murphy

Mr. and Mrs. Michael Murphy

Mr. Glenn Murphy

Ms. Lynn Murphy -
Deer Hollow Farm, LLC

Mr. Ronald Mustello

Mr. Robert Nathan -
Federal Square Farm LLC

Mr. Joseph Manne - ND-4, LLC

NE Family Holdings, LLC

Mr. James Nederlander -
Clarence and Peaches Property LLC

Mr. Joshua Nelson and Mr. Gray Scott

Ms. Nancy Nesle

New Deal Development, Inc.

New Horizon Resources, Inc.

Mr. Ben Nickoll - Route 199 LLC

NML Wilds LLC

North Dutchess Properties, Inc.

North Meadows Associates, Ltd.

Northern Dutchess Properties

Northern Red Oak LLC

Dr. and Mrs. Fernando Nottebohm

Oblong Land Conservancy, Inc.

Oblong Valley, LLC

Mr. and Mrs. Dan O'Brien

Mr. Robert O'Brien and Mr. Kevin O'Brien

Mr. and Mrs. Daniel Odell

Mr. and Mrs. David Offensend -
Barlow Farm, LLC

Mrs. Louise O'Keeffe

Mr. Ryan Oksenhendler and
Ms. Lauren Wolfenden

Old Dalton Farm, LLC

Mr. Patrick O'Leary - Glenmore Farms, Inc.

Mr. Stuart O'Neill

The Orvis Co. Inc. - Sandanona

Mr. Randall Oser - Randallo, Inc.

The Osofsky Family -
Schultz Hill Farms, LLC

Mr. and Mrs. Gerald Ottaway

Mr. Ryan Packard and Ms. Elizabeth Owens

Mr. and Mrs. Jason Page

Mr. Barclay Palmer and Ms. Dana Cowin

Pardess Center for Jewish Life, Inc.

Mr. Rodney Paterson and
Ms. Susan Heath

Mrs. Ruth Peale

Ms. Carol J. Peden - SB Farms Trust

Mr. Jeremy Peele -
Silvernails, LLC and Wiltsie Bridge, LLC

Mr. and Mrs. George Perkins

Mr. and Mrs. Robert Perkins

Mr. Stefan Peter

Mr. and Mrs. Eric C. Petersen

Ms. Florence Peyrelongue

Mr. and Mrs. Guy Peyrelongue

PFORZFARM, LLC

Mr. Bruce Phipps and Ms. Miriam Tannen

Mr. and Mrs. Thomas Pickering

Mr. and Mrs. Neil Pierson

Mr. and Mrs. James Pinto

Mr. and Mrs. Anthony Pizzella

Ms. Candace Platt

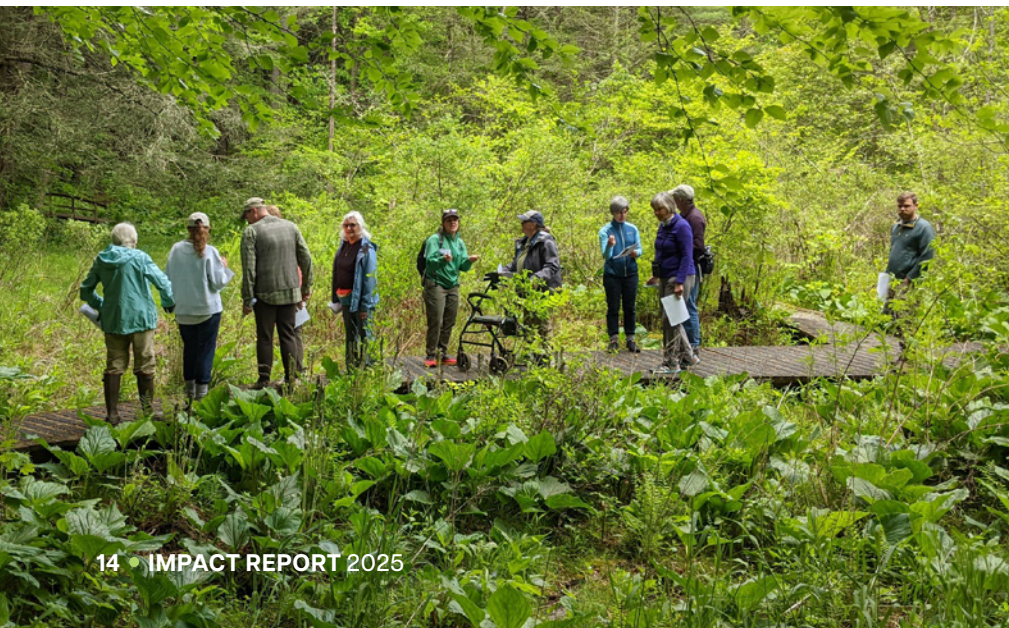



Mr. Ian Plimsoll and Ms. Lisa Mehling
 Ms. Jennifer Plotnick
 Mr. and Mrs. Robert Podris
 Mr. Matthew Pomykala and
 Mrs. Elizabeth Williams
 Ms. Nicole Potter and Mr. Daniel Potter
 Ms. Lyndon Preston
 Mr. and Mrs. Henry H. Prieger
 Mr. Prigozen and Mrs. Harris
 Mr. Carl Pucci and Ms. Barbara Salovich
 Mr. and Mrs. Anthony Pulver
 Mr. and Mrs. John Pulver and
 Family - Pulver Farm, Inc.
 Mr. and Mrs. Augustus Putnam
 Mr. Taylor Pyne
 Mr. and Mrs. Jack Quartararo
 Mr. Paul Quartararo
 Ms. Theresa Quartararo
 Mr. Robert Quinlan -
 Hiddenhurst Farm, LLC
 Mr. Sheeraz Qureshi
 Mr. Randall Ramusack and
 Ms. Amy Chase Gulden
 Mr. and Mrs. Richard Rapaport -
 Shekomeko Hill Farm LLC
 Mr. and Mrs. Justin Rebideau

Town of Red Hook
 Ms. Joan Redmond and
 Ms. Susan Crossley
 Mr. Alexander Reese -
 Obercreek Development, LLC
 Mr. and Mrs. John N. Regan, Jr.
 Mr. Maurice Regan -
 Samantha Next Door, LLC
 Atiq Rehman
 Mr. and Mrs. John Reid
 Religious of the Sacred Heart
 Mr. Michael Rena
 Riga Property LLC
 Mr. and Mrs. Peter Riva
 Mr. Eric Roberts
 Mr. John Robinson -
 Red Farmhouse, LLC
 Rocky Reef Farm, LLC
 Ms. Phyllis Roosa
 Mr. and Mrs. Simon Roosevelt
 Mr. and Mrs. Robert Rose
 Mr. and Mrs. Tom Rose -
 Apple Brook Stables, LLC
 Mr. David Rosenberg and Ms. Robyn Cutler
 Mr. and Mrs. Richard Rosenberger
 Mr. and Mrs. Eric Rosenfeld

Mr. Neal Rosenthal and Kerry Madigan
 Mr. Daniel Rothvoss, Jr.
 Mr. Daniel Rothvoss, Sr. and Mrs. Rosalie
 Rothvoss - H. Rothvoss & Sons, Inc.
 Route 44 Dutchess LLC
 Mr. Lawrence Rubin
 Mr. and Mrs. Christopher Rutherford
 Saint Anna Housing
 Saint Peters Church
 Saint Simeon Foundation, Inc.
 Saint Simeon II Housing
 Salt Point Advisors, LLC
 Mrs. Cynthia Salzhauer
 Sam's Place of Millbrook, LLC -
 Ann Madden
 Samuel F.B. Morse Historic Site
 Mr. and Mrs. George Sanderson
 Dr. Thomas Sanford
 Mr. and Mrs. Andrew Santandra
 Mr. William Santella
 Mr. and Mrs. Russell Sarachek
 Mrs. Molly Schaefer
 Ms. Nancy Schaefer
 Mr. and Mrs. Paul Schaefer
 Mr. Theodore Schiffman
 Mr. and Mrs. Benjamin Schiller
 Mr. and Mrs. Jon Schneidman
 Robert Schoch
 Mr. and Mrs. Vern Schrom
 Mr. Henry Schwartz and
 Ms. Beverly Semmes
 Mr. John Schwartz
 Scratchy Lane, LLC
 Ms. Roseanne Scuola
 Mr. and Mrs. Bryant Seaman
 Estate of Olive Seaman
 146 Seeley Road, LLC
 Mr. Philippe Segalot
 Mr. and Mrs. Robin Sen
 Mr. Ottavio Serena di Lapigio
 Mrs. Elizabeth Shafer
 Mr. and Mrs. Walter Shapiro
 Mr. and Mrs. Andrew Sheeley
 Shekomeko, LLC
 Shekomeko Village Company, Inc.

Mr. and Mrs. Allan Shope
 Showfam Estates, LLC
 465 Shunpike LLC
 Silver Spurs LLC
 Mr. Merrill Sindler
 Sisters of Charity of St. Vincent De Paul
 Mr. Allen Sleight
 Mr. Elliott Sleight
 Mr. Daniel Slott
 Mr. Henry Smedley and Ms. Kathryn Chow
 Mr. Kevin Smith and Mr. Greg Smith
 Mr. and Mrs. Leon Smith
 Mr. Douglas Smyth
 Mrs. Olga Smyth
 South Amenia Partners, LLC
 Ms. Betsey Klare Speeter
 Ms. Emily Stanek
 Ms. Judith H. Stanley
 Mr. Jeffrey Stark
 Ms. Bonnie Stedt
 Mr. and Mrs. Larry Steel - Great Song Farm
 Mr. Julian Steinberg and
 Ms. Abigail Kazam
 Mr. John Steiner
 Mrs. Sarah T. Stephenson
 Mr. David Stewart





Mr. and Mrs. Donald Stickle, Jr.
 Mr. Chauncey Stillman
 Mr. and Mrs. Henry Stolzman
 Mr. and Mrs. Allan Streichler -
 Three Pond Farm, LLC
 Stuart Properties Corporation
 Mr. and Mrs. Peter Sturges
 Mr. and Mrs. Robert Suter
 Ms. Cari Swanson
 Ms. Korin Swanson
 Mr. Gregory Swinehart and
 Ms. Mitra Walter
 Ms. Anna Syrkis
 T.G.L. Inc. - Laufred Farms
 Mr. Robert Tannenhauser
 Mr. Brook Taube
 Mr. and Mrs. Tucker Taylor
 Mr. and Mrs. Peter Tcherepnine
 Mr. David Thomas and
 Ms. Joanne Ramos - Belowhen, LLC
 Ms. Katrina Thomas
 Mr. Oakleigh Thorne
 Mr. Oakleigh B. Thorne
 Mr. John Tinker
 Mr. David Tisch -
 DGT Millbrook Holdings, LLC
 Mr. and Mrs. Tomlinson
 Mr. and Mrs. John C. R. Tompkins

Ms. Marylou Tortorello -
 13 Hands Equine Rescue, Inc.
 Mr. and Mrs. Albert Trezza
 Mr. and Mrs. Michael Trimble
 Trout Restoration, Inc.
 Troutbeck Golf Venture, LLC
 Mr. and Mrs. Jack Truman
 Ms. Blaine Trump - Millbrook Home, LLC
 The Trust for Public Land
 Mr. and Mrs. Paul Trusz
 Mr. Edward Tulin and Mr. Nicholas Wilson
 Mr. and Mrs. James Turino
 Turkey Hollow, Inc.
 Turncoat Farm, LLC
 U Park U Pick, LLC
 Mr. Thomas Uger
 Mr. and Mrs. Jeffrey Urwin
 Mr. Robert Usdin
 Mr. and Mrs. Fred Valentine
 Mr. Tompkins Van Rensselaer
 Verbank Hunting and Fishing Club, Inc.
 Mr. and Mrs. Robin Vince
 Mr. and Mrs. Steven Vincent
 Mr. Frank Vosburgh -
 Kesicke Farm Cattle, Inc.
 Mr. and Mrs. Robert Vuillet -
 Sunnyside Farm, LLC
 Ms. Heidi Walker and Mr. Peter Pfabe

Mr. and Mrs. Thomas Wallin
 Ms. Andrea Walton
 Mr. Ali Wambold and
 Ms. Monica Gerard-Sharp
 Mr. and Mrs. George Wantz
 Mr. Kevin Warren and
 Ms. Carmelina Cerrone
 Weantinoge Heritage Inc.
 Mr. and Mrs. David Webb
 Mr. and Mrs. J.C. Webb
 Mr. and Mrs. Kaare Weber
 Mr. and Mrs. Larry Wechsler
 Dr. Carnes Weeks
 Mr. Nate Weeks, Jr.
 Mr. Alain Wertheimer
 West Park City Trust
 West Mountain Woods, LLC
 Mr. Richard Whalen
 White Rock Farm Trust
 Mr. and Mrs. Frederick Whitridge
 Mr. and Mrs. Nigel Widdowson
 Mr. and Mrs. Jeffery Wieland
 Mr. and Mrs. Robert Wilder
 Mr. and Mrs. Ross Williams
 Williams Land & Cattle LLC
 Kenneth Williams and Kathleen Steele
 Mr. James Wilmarth

Mr. and Mrs. Jay Wilmarth
 Mr. James W. Wilson
 Mr. Simon Winchester
 Winnakee Land Trust, Inc.
 Mr. Adam Wolfensohn and
 Ms. Jennifer Small
 Wolfram Hanchett Bates, LLC
 Ms. Andrea Woodner
 Mr. Edward Woods
 Ms. Mary Woods
 Mr. Sean Woods
 Mr. Daniel and Mr. Emanuel Yacab
 Mr. and Mrs. Mark Yale
 Ms. Susan Yanow and Mr. Philip Segó
 Mr. and Mrs. Eames Yates
 2039 Salt Point Turnpike LLC -
 Mr. and Mrs. Nieves



Donors

TRUSTEES OF THE LAND: \$10,000+

Anonymous (2)
Candy and Lex Anderson
James Augustine
Kathleen Vuillet Augustine
Irene and Jack Banning
Julia Bator and Charles Duggan
Mr. and Mrs. Steven Benardete
Perrin Berkey
Nicholas Bienstock and Moira Burnham
Tony Bienstock
Mr. and Mrs. Russell L. Carson
Mr. Hugo Cassirer and Ms. Sarah Buttrick
Andrea and Guillaume Cuvelier
Wolcott and Joan Dunham
Kathe and John Dyson
Hal Epstein
Alexander and Patricia Farman-Farmaian
Massimo and Chiara Ferragamo
Jodie and Andrew Fink
Deban and Tom Flexner
Cory Gnazzo and Fred Erker
James Gorman
Penny Gorman
Mike and Becky Goss
Nan Greenwood
Stephan Haimo and Veronica Bulgari
Mrs. David R. Hathaway
Mr. and Mrs. William R. Hettinger
Mr. and Mrs. Thomas W. Keese
Ms. Fernanda Kellogg and
Mr. Kirk Henckels
Oliver and Brooke Kennan
Karin and Paul Kingsley
Mr. and Mrs. Ragnar Knutsen
Jill and Peter Kraus
Christopher Lindstrom
Claire and Chris Mann
Patrice and Stephen Masri

Mr. and Mrs. Timothy Mayhew
The Merison Family
Jeremy and Joyann Michael
Phillip R. Mills and Taraneh Tavana
Kelly A. Morgan
Deanna and Steve Mulligan
Joyce and George Mykoniatis
Mr. and Mrs. Thomas L. Newberry
Marta and Fernando Nottebohm
Janet and David Offensend
Jennifer and Erik Oken
M. Taylor Pyne
Terry and John Regan
Eric W. Roberts and Robbianne Mackin
J. Kevin Smith and Marc MacLean
Alison Spear and Alexander Reese
Ms. Jennifer P. Speers
Dorothy W. Sprague and
William J. Benedict, Jr.
Sarah and David Stack
Mr. and Mrs. William W. Stahl, Jr.
Peter and Anna Tcherepnin
John-Lansing J. Teal
Felicitas S. Thorne
Mr. and Mrs. Oakleigh Thorne
Barbara Tober
Andrea van Beuren and Roger Kass
Helen and Michiel van der Voort
Olivia van Melle Kamp
Alan and Christine Vickery
Mr. and Mrs. Robin A. Vince
Fred and Trina Whitridge
Mr. Robert Wilder
Ross and Di Williams

TRUSTEES OF THE LAND FOUNDATION GIFTS

The Alexander Bodini Foundation
Katharine Bontecou Charitable Trust

The Buchan Foundation
The Buchanan Family Foundation
Helen R. Buck Foundation
The Children's Trust
van Beuren Charitable Foundation

GRANTS

Land Trust Alliance
Morris and Alma Schapiro Fund
Partners for Climate Action
The PCLB Foundation
Millbrook Tribute Garden

COMMUNITY BUSINESS SPONSOR

Harney & Sons Fine Teas

SPECIAL STEWARDSHIP GIFTS

Laurence and Michael Levin
Scot Galliher / Silver Mountain Hay
Sean Johnston

LEGACY GIFTS

The Estate of Nancy Perkins

BENEFACTORS: \$5,000- \$9,999

Kristen and Jim Bernard
Stephanie Bernheim
Charles Bich
Dr. and Mrs. Stephen M. Clement
Ann Colley
Elisabeth Cord
Mr. George Eberstadt and
Ms. Cynthia Young
Raymond Gizzi
David Head and Brooke Schooley
Karen and John Klopp
Suzie and Bruce Kovner
Ronald Linclau
James Muncey
Florence Peyrelongue and
Jose Luis Guerra
Victoria Love Salnikoff and Yuri Salnikoff





Rebecca and Bryant Seaman
 Broderick and Lauren Shoemaker
 Andrew and Patricia Soussloff
 Abigail and Julian Steinberg
 Andrea W. Walton
 Mark Wiedman and Dana Kirchman
 Kim and Jeff Wieland
 Ben and Julie Wurts

FOUNDATION GIFTS

Faith Haskell Tompkins Fund

COMMUNITY BUSINESS SPONSORS

Bank of Millbrook

Paula Redmond & Corcoran Country Living
 Peter Pennoyer Architects

GUARDIANS: \$2,500-\$4,999

Anonymous
 Jon H. Adams, Esq.
 Byron and Willy Anderson
 David Ball and Katherine Milgram
 Madaleine Berley
 Joan and Charles Blanksteen
 Mr. and Mrs. Timothy M. Bontecou
 Deborah Cohen and Edgar Masters
 Susan Cummings-Findel and Stefan Findel
 Wendy Curtis

Ms. Jacqueline Flake and Mr. David Dase
 Olivia Fussell
 Christopher Garvie and Renee Stroebel
 Monica Gerard-Sharp and Ali Wambold
 Mr. and Mrs. William F. Henze II
 Mr. and Mrs. Robert G. Hottensen, Jr.
 Pamela Howard
 Bradford and Barbara Kendall
 Jane and Richard Kresch
 Mary and Bill Lunt
 Linc and Ruthie Lyman
 Simone and Chris Mailman
 Basil Mavroleon and Cindy Rinfret
 Gerald McNamara and Renee Petrofes
 Jacqueline Montfort
 Nick and Lynn Nicholas
 PCARMARKET
 Eve Propp
 Eugenia N. Revson
 Allan Rubenstein and Carole Postal
 Mary and Patrick Scanlan
 Mr. Gilbert P. Schafer III
 Mr. and Mrs. Ottavio Serena di Lapigio
 Dan Smith
 David Thomas and Joanne Ramos
 Eliza Thorne and Michael Barnello
 Mr. and Mrs. W. James Tozer, Jr.
 Mr. and Mrs. Mark Winmill

FOUNDATION GIFTS

Elisha Bolton Foundation

COMMUNITY BUSINESS SPONSORS

Houlihan Lawrence
 Millbrook Equine
 Precision Auto Storage LLC
 Trotwood Farm
 Zimmer Brothers Jewelers

PATRONS: \$1,000-\$2,499

Anonymous (2)
 Susan Abuhaidar
 Vincent and Ashley Andrews
 Aldo A. Badini

Mr. and Mrs. Justin Beeber
 Jane Berkey
 Georgiana Bland and David Leben
 John D. and Hilary Block
 Gayle Bontecou
 Margaret and David Bova
 Franklin Boyd
 Lisa and Hob Brown
 Philip and Julia Brown
 Steve Bruman and Tom Ambler
 Mrs. Arnold Bucove
 Mr. and Mrs. Michael C. Burdis
 Allie Canton and Gabe Bassin
 Tom and Susannah Carrier
 Lillian and Robert Chapman
 Craig Chesley and Eileen Naughton
 Mr. and Mrs. Farnham F. Collins
 Helen and Everett Cook
 Susan Crossley and Joan Redmond
 Mr. Joseph E. Cunin
 Andrew and Jodi Dady
 Marina Dayton and Jasper van Santen
 Marion and Willem de Vogel
 Julia and David Descoteaux
 Ben and Naomi Eldredge
 Leslie Farhangi and John Tuke
 Michele L. Ferraro and Kathleen C. Weathers
 Nick and Lara Ferrarone
 Chip and Susie Fisher
 Tracy and James Florack
 Mrs. Hadley Ford

Christine and Fritz Franz
 Ross Garon and Anna Suh
 Lorna and Lawrence Graev
 Mark Grigalunas and Christopher Bazzani
 Jeffrey Gural
 Bob Henderson and Martina Brosnahan
 Mr. and Mrs. Gary T. Herman
 Elizabeth and Will Hewitt
 Alan Hilliker
 Mr. and Mrs. C. DeForest Howland III
 Edwina and James Hunt
 Andrea Hyde and Andrew Weinberg
 Michael Jacoff and Jeanne Vanecko

Alison and Matthew James
 Michael Jeffers
 Mr. and Mrs. Stephen C. Kaye
 Hopeton K. Kimball
 Don and Gay Kimelman
 Meghan and Adam Klopp
 Tom Kopfensteiner and Ken Holzberg
 Elissa Kramer and Jay Newman
 Debra Wassman Lanman and
 Jonathan T. Lanman
 Scott LeBouef and Nicole Runyan
 Linda D. Lewis
 Philip Mactaggart
 Whit Magruder and Jacqueline Logan
 Helene Marsh
 Jamie Marshall and Greg Wicander
 Lianne McNally
 Barbara Meili
 Sam Metzger and Caroline Geerlings
 Janice and Steve Miller
 Elyse and Scott Morris
 Ms. Evelyn M. Morrow
 Gene Myers and Daphne Howard Myers
 Lynn and William Nolan
 Robert A. Ouimette
 Dr. Carol J. Peden and
 Thomas E. Jackiewicz
 Mr. Bruce Phillips and Ms. Joan Feeney
 Jeffrey Pollock and Deborah Brown
 Anna Hill Price
 Elise M. Quasebarth and Steven A. Neil
 Coco and Tim Quinlan
 Robert and Encarnita Quinlan
 Cathy Rasenberger and
 Dimitri Sevastopoulo
 Markham Roberts and James Sansum
 Shannon and John Robinson
 David and Robyn Rosenberg
 Mr. John Royall
 Mr. and Mrs. Michael J. Santini
 Libellule and Russell Sarachek
 Nancy G. Schaefer
 John and Wendy Schmidt
 Charles and Margaret Schneible

Lawrence Shapiro and Beth Ledy
 Mr. and Mrs. David Sloan
 The Stephenson Family
 Corinne and Doug Tardio
 Mila and Chris Tewell
 Becky Thornton
 Jay Thornton and Julie Rufo
 Mr. and Mrs. Michael B. Trimble
 Illiana van Meeteren
 Dorsey Waxter and Richard Armstrong
 Richard and Christine Weaver
 Henry H. Westmoreland and
 Charles H. Milligan
 Christina Österlund Wood and Ned Wood

FOUNDATION GIFTS

The Daniel and
 Estrellita Brodsky Family Foundation
 May Foundation
 Miller Foundation

COMMUNITY BUSINESS SPONSORS

Bel Aire Farms
 James and Sabina Breece /
 Flowers and Fenders
 LaBella Associates, D.P.C.
 The Lantern
 Millbrook Yoga LLC / Samantha Free
 Mountain View Events
 Mutual of America Financial Group
 PCARMARKET
 Structure Works Construction

SPONSORS: \$500-999

Anonymous
 Ms. Loretta Alden
 Sara Allen
 Benjamin Appen and Leslie Chang
 Mimi and Fritz Babcock
 Mr. Harry W. Baldwin
 Suzanne and Fred Battenfeld
 Gary and Carole Beller
 Dr. Howard T. Bellin
 Jon Birge



Natasha Blodgett
 Gayten Bouzane and Charles J. Buser
 Beth and Don Brandes
 William L. Bricker, Jr.
 Elisabeth Brillembourg
 Lawrence and Ashley Buterman
 Frederick J.C. Butler
 Wendy Carduner
 Peter Charlap and Shawn Pratt
 The Clarke Family
 Mark and Mary Collins
 William and Jenny Colman
 Ms. Dana Cowin and Mr. Barclay Palmer
 Katie Cusack
 Curtis DeVito and Dennis Wedlick
 Yasaman and Vuk Djunic
 DLC Staff
 Vicki and Mark Doyle
 Steven Eickelbeck
 John and Nancy Elting
 Gloria and Carey Fieldcamp
 Gerry and Ingrid Fields
 Michael Fiorillo
 Melanie and Jordan Fowler
 Rob and Karen Fracchia
 Sallie Giordano

Debby and Michael Gordon
 Ben and Francesca Green
 Crystal Greenwood
 Mr. and Mrs. Eric Haims
 James and Anna Hall
 Jens Peter Hansen and Elena Feliciano
 Ed Herrington, Inc.
 John Hettinger/85 Shady Dell Road, LLC
 Elena and Frederic Howard
 Molly and Scott Hurley
 Nicolas Ibáñez and
 Magdalena Rodillo Ibáñez
 Sarah T. Jones
 Ms. Karen M. Karlsrud and
 Mr. Raymond C. Mikulich
 Bob Kaus
 John and Clara Kemmerer
 Ms. Diana Niles King
 Catherine Kinsey
 Dr. Robert N. Kitchen
 Mr. Raymond Learsy
 Mr. and Mrs. F. Lee Liebolt, Jr.
 Lorenzo L. Lorenzotti
 Mr. and Mrs. James A. Mack
 Alexandra R. Marshall
 Cameron Marshall

Christine and Patrick McCurdy
David and Maggie McGirr
Daniel Meltzer
Chuca Meyer
Deborah Montgomery
Nancy H. Nesle
Philip and Bernice Olivetti
Gretchen Parks and Bob Monteleone
Jane and David Parshall
Jean and Tom Phifer
Paul and Stephania Quartararo
Doug and Ellen Ramey
Kalliope Rena
Daphne and William Richards
John Romanelli
Georgina Schaeffer
Jon and Michele Schneidman
Pamela Scott and Phil Balshi
Mark Searle
Jeff and Dinha Shea
Karin Shrubsole
Bobby Singh
Jodi and Chris Spitler
J. Frederick and Debra Stillman III
Alison Stolzman
Eduardo Tenenbaum and Rich Confrey
Mary Martin Torras
Mr. and Mrs. Wolfgang Traber
Robert Usdin and Ruth Cohen
Fred Valentine
Mr. and Mrs. David Webb
Heidi Wendel and Joe Hirsch
Weston & Sampson
George and Susan Whalen III
Caroline White
Ashley Whittaker and Andrew Spence

COMMUNITY BUSINESS SPONSORS

BANGALLWORKS
Marshall & Sterling Insurance

PROTECTORS: \$250-\$499

Abel's Trees
Adams Fairacre Farms

Janet Allison
Morgan Arvisais
Margaret and Alec Bancroft
Mr. and Mrs. George Banta, Jr.
John L. Barone - Rupp Pfalzgraf LLC
Lyn Barrett
Pat Beard and David Braga
Charles and Barbara Becker
Daphne and Laurence Birdsey
Gerald and Mita Bland
Inigo Bland
Lelee Brandt and Tom Francoline
Erin and Alexandra Brown
Bartle Bull
Whitney and Clark Bullock
Carla and Chas Clark
Cloverbrook Farm
Marie-Laure N. Collins
Alice and Peter Coon
Mr. Charles Copeland and Ms. Lyn Traverse
Sally D'Arcy and David Allen
Eileen M. Digan
Gael Doar and Lawrence Walsh
Doug and Jennifer Dundas
Ruth and Bil Ehrlich
Dianne Engleke
James and Gwen Flexner
Sarah and John Glaister
Wendy Goidell
Ray Gonsalves and Tammy Geiger
Mr. and Mrs. Max Goodwin
Naomi Grabel and Neil Kutner
Mark Graminski, PE
Grant & Lyons LLP
Mona Staaf-Gunther
P. Damian Gutierrez
The Hargraves Family
Camilla Hellman, MBE
Glenn D. Hoagland
Steven Horowitz and Debra Kaye
Leigh and Joe Jackiewicz
Michel E. and Patricia K. Jean
Robert and Linda Kahn
Alex Kania and Charlotte Greenough

Christopher and Claudine Klose
Susan Koff
Alan Kornberg and Harold Koda
Scott Koster and Christine Madden
Doug and Torrie Larson
Gregory Lellouche
Mr. Deane Leonard
Candace and Lou Lewis
Stephanie Loeffler
Vivien G. Malloy
Seth and Noel Melhado
Molly Meyer
Millbrook Garden Club
Darryl Morrison
Dr. Paul C. Mountan
George J. Muller
Jenn and John Nisi
Oblong Books and Music
George and Heather Patterson
Nina and Michael Peek
Mark Pender and Katharine Bacon
Charles and Barbara Pierce
Jody Potter
Michael Poulin and Robert DeFrank
D. Miles Price
Alice Quinn and Laurie Kerr
Paula Redmond and Toby Collins
Jorge J. Rodriguez
Richardson W. Schell
David Schwartz
John and Deborah Singler
Hayes and James Slade
Henry and Kathy Smedley
Emma Sweeney and Martin Lewis
Mavis and Zebulon Taintor
Gary Tannenbaum and Helen Mills
Lara Trafelet
Jack and Anne Truman
Julie and Andrew Vander Veen
Loretta Villani and Gary Handel
Ernest Welch
Philip and Georgina Weyhe
Andrea Woodner and Allison Kavey
Jackie and Mark Yale

Elisheva Yuan

FRIENDS: \$1-\$249

Anonymous (2)
Mr. William Adams
Meredith Adler and Nigel Gillah
Barbara Agren
Roger Akeley
Frederick Allen and Erica De Mane
Deirdre Altman
Steven Altman
Tracey Altman and David Berger
Abe Annabi
Lisa and Amir Arbisser
Haley Aube
Kayla Azad
Scott Bagish
Hannah Baillie
Nicole Baker
Therese Balagna
Leslie Barclay
Kyle Bardwell
Judy Behrens
Alan Berkowitz and Miriam Straus
Heather Bienstock
Kathryn Bigelow
Angelica Blotkevich
Andrew Bolotowsky
Farran Brown
Maryanne Brown
Sherry Buttrick
Mary and Carl Carlson
George Carmel and Marie-Noël Bastien
Keelan Castelein
Scott Chase and Jeanne Valentine-Chase
Sharon Churcher and Michael Taylor
Mrs. Eliot C. Clarke
Lisle Smith Cohen
Warren and Barbara Cohen
Courtney Cole
Davis Colley
Victoria Contino
Steven Conway
Mr. Dirck V. V. Coon



Grayce Cooper
 Richard Crannell and Ann Coleman
 Téa Cuvelier
 Alexander de Vogel and
 Anna Colavecchio-de Vogel
 Jillian Diamant
 Dorothy L. Distel
 Ed and Meg Downey
 Chris Drago and Eric Rewilak
 David Duble
 Katherine Duhamel
 Don and Sharon Duncan
 Carly Dvorin
 Tom and Elena Dyer
 Mrs. Richard L. Ellis
 Vaun Evarts
 Daria Farman-Farmaian
 R. Ferris Real Estate
 Patrick Flanigan
 Dr. Sanford and Virginia Friedman
 Friends of the Great Swamp
 Steve and Terry Froehlich

Richard Gallo and Mary Baranowski-Gallo
 The Garden Club of Orange and
 Dutchess Counties
 Jeffrey A. Giardina
 John and Ann Gifford
 Anne C. Gillis
 Eliza Glaister
 Diane Goetz
 Michael Gottlieb
 Ellie Graham
 Julia Gray
 Marilyn Gross
 Clea Guerrand
 Lucien Guerrand
 Roberta Hart
 Donald and Leslie Hastings
 Stacey Haynsworth
 Marian Heller
 Elaine and Greg Herzog
 Tracy Heuer
 Mary Hilliard
 Joel S. Hoffman

Dr. Maung S. Htoo
 Cosmo Hunt
 John Hutchins
 Edward Isler
 Tracy and Lucille Johnson
 Jude Jussim
 Peter and Jacalyn Kamenstein
 Susan Kavy and Tory Klose
 Paul and Edith Keck
 Tyler Kinder-Blackstock
 Sharon King Hoge
 Helen and Raymond Kistner
 Helen Train Klebnikov
 Tim Kleeger
 Amy Klein
 Tate and Claudia Kunkle
 Mark and Margaret Kuras
 Paal Igesund Kyrkjeboe
 Blake Landro
 Claudia Leopold
 Alexis Li
 Aura Lippincott and Billy Cawley
 Mia Lobel and David Woulfin
 Fern Lox and Jon Lieberman
 John F. Lynch
 Judie Mackie
 Louis J. Maggio, M.D.
 Janet and Richard Mancino
 Cecilia March
 Laurel Mardiney
 John and Barbara Marmillo
 Tim and Carolyn Marshall
 Diane and Nicholas Matsakis
 James and Francisca Matthews
 Anthony Mazzella
 Riley McDonald
 Carla Meili
 Susan Mercandetti and Richard Haass
 Louise Meryman
 Hamilton and Helen Meserve
 Ben and Jess Metcalf
 Alison Meyer
 Allan and Barbara Michelin
 Reid R. Miles

Cameron Mir
 Ella Miranz
 Todd Jay Mitty and Jung Min Lee
 Mary M. Morse
 Oliver Moss
 Istar and George Mudge
 Julia and Peter Muth
 George Newberry
 Martin Patxi Ignacio Irazu Oliva
 Katie Palmer-House
 James and Elizabeth Park
 Barbara B. Peelor
 Jane Pennoyer and Sam Gross
 E. Elizabeth Peters
 Mr. and Mrs. Samuel P. Phelan
 Janet Pickering
 Noah Pierre
 Lisa and Ian Plimsoll
 Mr. and Mrs. Alexander Podmaniczky
 Julie Polhemus and Christopher Jones
 Catherine Poluzzi
 Mr. and Mrs. Carl J. Popp
 Shawn B. Pratt, Esq.
 Elsie Puglisi
 Frederic and Penny Putnam
 Brooke and Richard Rapaport
 Peter Reed
 George Reskakis
 Millicent Roth
 Mr. Joel S. Russell
 Steven Saidenberg
 Katie Sahnkoff
 Leigh Schmitt
 Peter Scofield
 Fabrizio Serena di Lapigio
 Simon Sidamon-Eristoff
 Abigail Silk
 SJM
 Anthony Sloan
 Paula and James Smith
 Timothy Sohn
 Gretchen Stevens and Russ Immarigeon
 David M. Stewart
 Mr. and Mrs. Allan Streichler

Grace Sunoo
Betty J. Tabor
Robert and Diane Tarsio
Alexandra Tart
David Thieringer
Gloria and Albert Trezza
Joanna Underwood
Jamie and Ethan Vallarino
Jeff Wade and Ivan Clavijo
Mary Walczykowski
Linda Wanaselja
Lisa and Gordon Weiss
Eloise Whitford
Ella Wiemann
Ann D. Wilkinson
Mary Woods
Alice Yurke and Robert Davis
Martha and Murray Zimiles

IN MEMORY OF

Ilya and Meta Bolotowsky

By: Andrew Bolotowsky

Richard A. Dube

By: Kristen and Jim Bernard

Joseph Franco and Lucie Fithian

By: Stacey Haynsworth



Robert Goidell

By: Wendy Goidell

David Greenwood

By: Lisle Smith Cohen

By: Crystal Greenwood

By: Linda Wanaselja

Ferguson Keyes

By: Deirdre Altman

Judith S. Leonard

By: Mr. Deane Leonard

Hans Joerg Meili

By: Carla Meili

Barbara Meyer

By: Alison Meyer

By: Chuca Meyer

By: Molly Meyer

Arnold Penner

By: Madaleine Berley

By: Paul and Stephania Quartararo

Faith Haskell Tompkins

By: Therese Balagna

By: Faith Haskell Tompkins Fund

IN HONOR OF

Jeremiah T. Carroll

By: Linda D. Lewis

Isaac Cohen

By: Benjamin Appen and Leslie Chang

By: Elisheva Yuan

Stancy Duhamel

By: Katherine Duhamel and Justin Perry

By: Grace Williams-DuHamel and Jackson Moss-Hawkins

Erin Hoagland

By: Scott Bagish

The Mandy and Hall Families

By: The Hargraves Family

Shawn Pratt and Peter Charlap

By: Morgan Arvisais

Becky Thornton

By: Kathleen Vuillet Augustine

By: DLC Staff

By: David and Robyn Rosenberg

By: Mr. Joel S. Russell

Ross Williams

By: Tim Kleeger

LEGACY SOCIETY

Barbara J. Agren

Sara Allen

Kathleen Vuillet Augustine

Mr. and Mrs. Steven Benardete

Anne Briggs

Mr. and Mrs. Everett Cook

Lawrence G. and Lorna H. Graev

Mrs. David Hathaway

Nancy H. Henze

Scott and Molly Hurley

Fernanda M. Kellogg

Tara Kelly

Mr. and Mrs. George McLaughlin

Charles Milligan

Mrs. Marta Nottebohm

M. Taylor Pyne

Eric W. Roberts

Mr. and Mrs. David Rosenberg

Georgina Schaeffer

Peter Tcherepnine

Becky Thornton

Olivia van Melle Kamp

Henry H. Westmoreland

SPECIAL FRIENDS WHO HAVE LEFT US

GENEROUS BEQUESTS

Joyce Alpi

Parker Gentry

Julia Hall
Nancy F. Perkins
Arnold Rubinstein
Molly Schaefer
Jay M. Schwamm
Faith Tompkins
Everett Ken Weedon, Jr.
Ralph and France-Helene Weindling

SPECIAL EVENT DONORS

Adam's Fairacre Farms

Mr. and Mrs. Steven Benardete

Mita Bland

Hannah and Duke Buchan

Kathe and John Dyson

Alexis England

Jodie and Andrew Fink

Fishkill Farms

Eliza Glaister

John Glaister

Hackett Farm Supply

Rachel Hanka

Tony Henneberg

Mr. and Mrs. Robert G. Hottensen, Jr.

Edwina Hunt

Eve Kaplan

Mike Lawrence

Le Caviste

Mr. and Mrs. Timothy Mayhew

Liam Neeson

Sarah Nesbitt

Mr. and Mrs. Thomas L. Newberry

Perfect Nature

Nina and Phil Piro

Eric Roberts and Robbianne Mackin

Sandblu Santorini

Silo Ridge

Christopher Spitzmiller

Tamarack Preserve

Antony Todd

Twin Brooks Farm

Village Wine and Spirits

Thank You

Thank you to our Trustees of the Land, Supporters,
Community Business and Event Sponsors, Volunteers, Partners,
and Collaborators for making 2025 an incredible year!

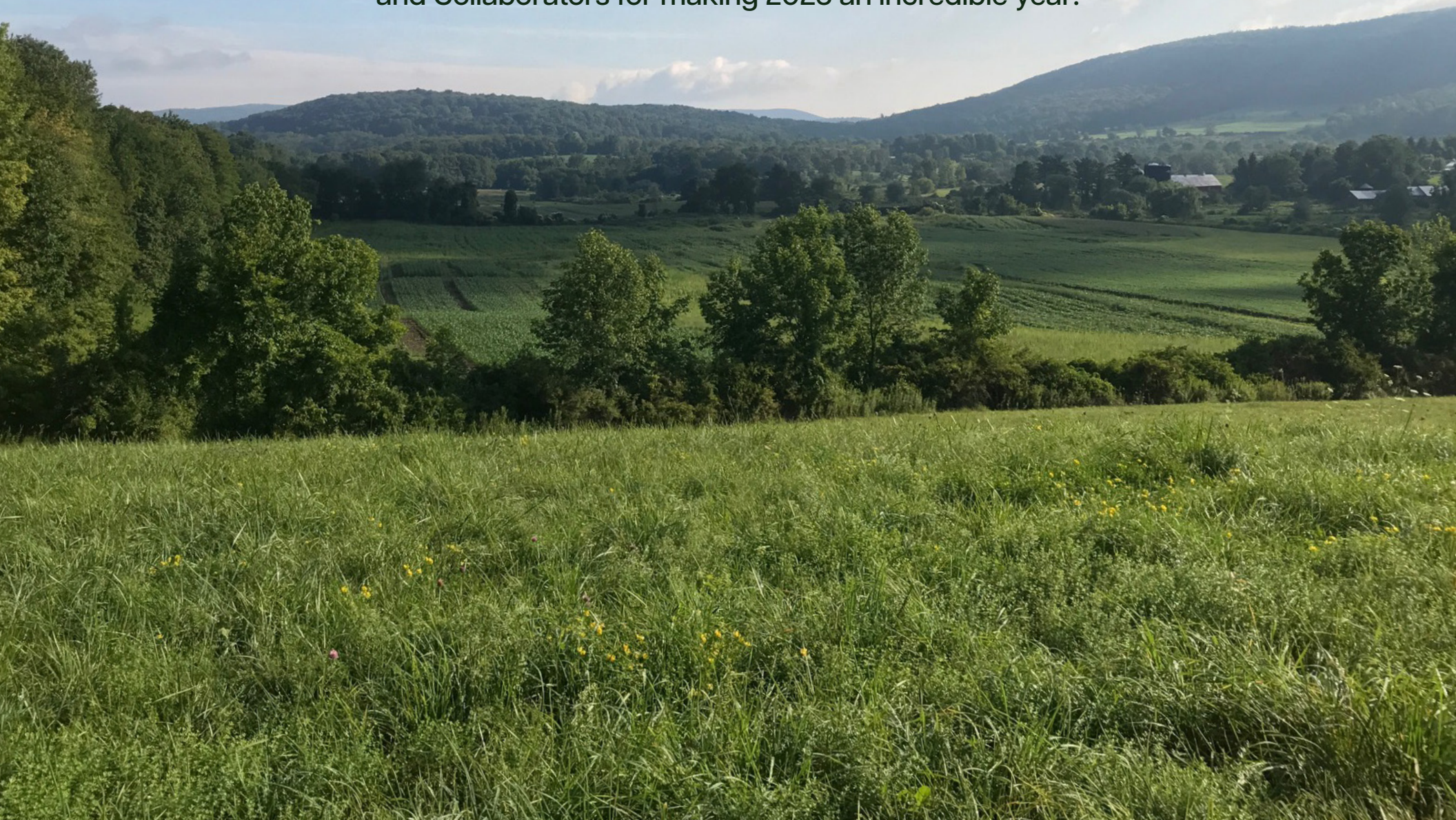



**DUTCHESS LAND
CONSERVANCY**